Showers, Mild

The Daily Colonist.

FINAL

Vancouver Island's Leading Newspaper Since 1858

NO. 16—NINETY-FIFTH YEAR — VICTORIA, BRITISH COLUMBIA, WEDNESDAY, DECEMBER 31, 1952 — 7 CENTS DAILY 10 CENTS SUNDAY — 20 PAGES

No Respecters of Calendar

Ready to proclaim it June in January when New Year is ushered in tomorrow is Carol Turner, 10, shown examining healthy blooms on roses still thriving yesterday in gardens outside B.C. Power Commission building, 780 Blanshard, where her father is caretaker.—(Colonist photo.)

PATCH FEARED GRAVE OF VESSEL

Hope Fades For Seven

Tug Petrel Believed Sunk In Depths of Georgia Strait

VANCOUVER (BUP)—Oil bubbling from deep water in the Strait of Georgia Tuesday was believed to mark the last resting place of the 100-ton tug Petrel and her seven crew members.

Tuesday night, officials of Coastal Towing Company left Vancouver to search Quadra Island for bodies of the moving crewmen.

The tug A. R. Gartrell reported late Tuesday that it had sighted oil bubbling into the centre of a spreading oil patch on the route the missing tug would have taken on her journey from Vancouver to Quadra Island, 150 miles north. The vessel vanished Monday.

O. H. New, managing director of the Coastal Towing Company, owners of the Petrel, said he believed the tug had gone down with all hands.

"I don't hold out any hope," he said. "Even if there were survivors, I don't think there is a chance at all of finding them now."

WIND TO DROP

Gale force winds which lashed the Strait of Georgia into a frothing fury, preventing aerial search and hampering tugs, was expected to abate late Wednesday and at least one private plane was scheduled to search beaches along the strait for bodies of the victims.

Aboard the tug were Capt. Don Horne, mate George Pegg, chief engineer John Fenning, engineer Phil McAlister, cook Ed Johnson and deckhands Verne Perry and Ian Fegan.

Fegan had been married December 2.

A civilian pilot, Bill Waddington, brother-in-law of Fenning, flew into the storm for the second day but turned back with a report that it was impossible to sight debris in the mighty gales stirred up by the 40 to 60-mile-an-hour gale.

An attractive 19-year-old nurse who was waiting hopefully Tuesday for word of the fate of her fiance, Captain Horne, says a Canadian Press dispatch.

Marian Embree, a nurse at Ladysmith for the last two years, received her engagement ring on Christmas Day. Just three days before Captain Horne and his six man crew disappeared.

Little Girl Survives Attack of Mountain Lion

Little Mary Lynn Badden is a mass of bandages after she was mauled by a full-grown cougar which escaped from its cage at an animal rental agency in Gardena, Calif. Little Mary was accompanying a friend who was delivering a pet in the agency for boarding when the cougar escaped and attacked her. Trainers subdued the beast and forced it back into its cage.—(Central Press Canadian.)

Stilled as he sits in his cage, the cougar that mauled Mary Badden may be destroyed.—(Central Press Canadian.)

Briton Forced Out, Facing Red Arrest

LONDON (Reuters)—Some time within the next three months, Moscow police may arrest a Briton who, with the support of his government, has defied Soviet law for almost five years.

Since March, 1948, George Bundock, 30, a Londoner and a wartime paratrooper, has been a voluntary prisoner within the British embassy compound in Moscow for 18 months in a Soviet jail for an offense in connection with a Russian girl.

Holding that the result of a trial before a Moscow "people's court" was a foregone conclusion the British embassy did not allow Bundock to appear in court to answer publicly the charges he denied in private.

The embassy rejected an official Soviet request to surrender Bundock to serve the sentence. The embassy also refused to pay recompensation the court ordered should be paid to the girl. In view of this the Russians refused Bundock an exit visa.

The embassy has since sheltered him. He has taken advantage of the protection afforded foreign embassies and missions by the Soviet authorities in accordance with diplomatic protocol.

The situation now becomes acute for Bundock as a result of the notice just given by Soviet authorities to the British embassy to vacate the premises on the south bank of the Moscow River within three months.

Bundock will be among members of the staff who will have to move out of the old building. Even if he travels in a car bearing diplomatic plates, he will have no immunity from arrest once the car leaves the embassy premises. It he gets to new diplomatic premises without being nabbed he will once again be safe.

Vast New Oil Field Found in Ontario

EDMONTON (CP)—Overland Industries Ltd. of Edmonton has announced completion of arrangements for the immediate development of what may be "the largest potential oil field of all time."

In a press release Tuesday night, Overland said it has obtained oil reservations covering more than 800,000 acres in the James Bay basin of Northern Ontario.

The release said Col. Lloyd W. Nelson made the discovery earlier this year. He found numerous oil seepages breaking on the surface in an area about five miles long on the French River.

In October, Ontario Mines Minister Phillip T. Kelly and a government geologist investigated Colonel Nelson's report.

GEOPHYSICAL REPORT

A further investigation was carried out by Wentworth J. Teplington, former chief geophysicist of Overland Industries, who said:

"Based upon the generally accepted hypothesis that approximately 1 per cent of the area covered by any favorable geological basin will ultimately yield oil, and using the common equation for volumetric estimate, we have concluded that there is a possibility of 600,000,000 barrels of oil revealed by the seepages on the French River.

"This, of course, would mean one of the largest oil discoveries of all time."

Richard Y. Taylor president of Overland, made the following statement Tuesday after a telephone conversation with Mr Kelly:

"This area is not only potentially one of the largest sources of oil yet found on the face of the earth, but is also three times closer to the consuming market."

During the telephone conversation, Mr. Kelly was quoted as saying the development could differentially reduce the proposed 2,400-mile pipeline from Alberta to Ontario, at an estimated cost of $272,000,000 to a considerably lesser figure at a total distance of 600 miles to market.

"Of further significance", Mr Taylor said, "the area is bisected by the Ontario Northland Railroad."

The release did not give a date for the beginning of development operations.

Two Aircraft Alarm Seoul

SEOUL (AP)—The South Korean capital was blacked out for 40 minutes Tuesday night and anti-aircraft guns and the western front roared into action when two unidentified planes flew over but dropped no bombs.

Radar screens picked out the slow-moving craft as they penetrated south of the battle line, appeared briefly over Seoul and then disappeared to the north east.

Meanwhile a Communist propaganda broadcast beamed to Allied troops on the frigid central front Tuesday night declared the Reds would launch a "general offensive" on Sunday. The broadcast was made by a woman.

Storm Bars River Entry

PORTLAND (AP)—A storm with gusts up to 70 miles an hour stalled 20 ships at the mouth of the Columbia River Tuesday, but the wind died down at night and the ships began moving again.

At one time 14 ships were riding out the storm at sea, waiting for the waves to abate at the Columbia River entrance. Six others were bottled inside the river entrance.

The weather bureau warned however that another storm would hit the coast late Wednesday or early Thursday.

Wind blew the Columbia River lightship a mile off station, dragging its anchor. The Swiftsure lightship off the northern Washington coast lost an anchor, but managed to hold position by running her engines at full speed, the Coast Guard reported.

FAILS AGAIN

The freighter Yorkmar, which grounded early this month near Grays Harbor and was finally pulled off the stand, failed again to enter the harbor Tuesday.

Coast Guard officials said it was last seen steaming southward, although they did not know whether it had finally given up trying to reach Aberdeen.

The Yorkmar left Portland Christmas Day after receiving temporary repairs necessary after its fires flooded her at entering Grays Harbor.

Three Hurt In Mishap On Speeder

NANAIMO—Ernest Moras, Sante Bahuin and Jan Schonheek, all of South Wellington, were treated in hospital here shortly after 5 p.m. Tuesday for slight injuries received in a speeder accident on the railway line north of Nanaimo.

Details of the accident are not known. RCMP said there had been no report of the accident to their late last night.

Moras and Bahuin stayed in hospital overnight and Schonheek was sent home.

Prince Rupert Jobs Scarce

PRINCE RUPERT, B.C. (CP)—Not a single vacancy for male employment is registered at the Prince Rupert office of the unemployment insurance commission as officials face the greatest number of out-of-work benefit claimants in several years.

A UIC official said Tuesday that the main reason for this situation is the complete shutdown this season of the herring industry.

The office counted 1,300 applications for unemployment insurance benefits and 75 applications for unemployment insurance benefits.

The following is a chronological list of receptions:

From 9.30 a.m. to 11 a.m.—Garrison officers' mess, Work Point Barracks.

From 10 a.m. to 12 noon—5th B.C.I. Coast Regiment (75th HAA), Bay Street Armory.

From 10.30 a.m. to 12 noon—Victoria council, City Hall.

New Operation For Brodie Twin

CHICAGO (CP)—Rodney and Roddy Brodie, recently separated by surgery from his Siamese twin, underwent an operation Tuesday, had provided a skin covering for most of his brain.

The new operation, lasting two hours and 15 minutes, was under taken to give the 15-month-old boy a start toward a normal life and to forestall a possible brain infection.

Since the separation December 17, the brains of both boys have been protected by a coating of plastic substance a layer of aluminum foil, and bandages.

Later operations are scheduled. A supporting structure in the form of grafted bone or a plastic or metal substance will later be placed between the skin and the outer brain covering. This will give the brain the rigid protection required.

Since the separation December 17, the brains of both boys have been protected by a coating of plastic substance a layer of aluminum foil, and bandages.

Bridge Opens Beneath Bus: Ten Injured

LONDON (AP)—The famous Tower Bridge over the Thames suddenly began opening Tuesday night with a passenger bus aboard. Ten was injured seriously.

Ten persons were injured slightly when thrown into a heap at the front of the bus as it sped safely to the far side of the bridge. Those injured were the driver, the conductor and eight passengers.

Man Charged In Slaying

CRANBROOK, B.C. (CP)—Joe Andrew, 36-year-old logger and farmer, has been charged with murder in the knife slaying of his 28-year-old wife Theresa.

Don't Aim Too High

CHICAGO (NANA)—If you feel the urge to amend and make those New Year's resolutions, but remember that they can be pretty strong medicine and should be taken with moderation, is the opinion of psychologists and personnel efficiency experts.

Dr. William S. Sadler, a noted psychiatrist here, who has made a special study of the self-help efforts of his patients, says that it is important to keep resolutions within range of achievement and on matters over which you have at least general control.

Instead of resolving to do what may be impossible—such as getting a promotion or topping your predecessor's sales record in months—it is better to aim for improvement in your character and disposition, being more prompt, saving money, and so forth.

The penalty for being too ambitious may be "nervous exhaustion and mental weariness," and failure may leave you "disillusioned and with feelings of defeat, powerlessness and guilt."

Even as intrepid a good resolver as old Ben Franklin (pipped when he tried to improve himself too rapidly, as he warned his son in his "Autobiography."

Franklin, having decided that he "knew or ought to know, what was right and wrong," reasoned that he ought to be able "always to do the one and avoid the other." He listed the 13 personal qualities he wanted to cultivate, and resolved to devote 13 weeks to acquiring them.

But Franklin confessed ruefully: "I soon found I had undertaken a task more difficult than I had imagined. While my care was employed in guarding against one fault, I was often surprised by another; habit took the advantage of inattention; inclination was sometimes too strong for reason."

A dentist has urged for resolutions over whether good resolutions are worthwhile. Mark Twain was skeptical "You can't toss a bad habit out the window; you have to coax it down the stairs, a step at a time."

Dr. Sadler, however, hopes that none of his patients becomes a "perfectionist" as the result of New Year's resolutions, because perfection almost always eludes them, and they may develop a "pathosis" or "wrong attitude" that may result in neurosis.

He cites the stenographer who resolved never to correct a mistake and therefore typed whole pages rather than to erase a mistake. He knows the perfectionist who resolves to keep perfect house and berates her husband over cigar ashes he drops, and "the man or woman who says, 'The person I marry must be kind and so on.'"

The perfectionist, he warned is unhappy and not liked by others. "People have to accept themselves and others as they are," he advises.

"Ambition is laudable," he says, "and resolving for high goals is commendable. But New Year's resolutions should fall into categories of those which set major long-range goals that will be slow of achievement, and those shorter-range goals which will give immediate satisfaction of attainment."

As a balance he recommends the philosophy of the stage character in "Tobacco Road" who says, "I ain't much, but I'm all I got."

He Didn't Have Time To Shave

A bearded veteran of the bitter Indo-China fighting sits atop a fortification as French General De Linares passes by on an inspection of the Nasam Mountain camp. French-Vietnam forces recently cleared the area of Vietminh troops after bloody fighting.—(Central Press Canadian.)

Late Briefs

Blast Kills Miner

TIMMINS, Ont. (CP)—One man was killed and another injured in the Dome Mine Tuesday when they drilled into a miss hole and detonated powder remaining from a previous blast.

Year Without Lynching

TUSKEGEE, Ala. (AP)—The United States went through 1952 without a death from mob violence, Tuskegee Institute reports, giving the country its first year ever recorded without a lynching.

Times Given For Receptions

New times have been announced for several of the traditional New Year's Day public receptions by various government and military units.

The following is a chronological list of receptions:

From 11 a.m. to 12 noon—Opposite officers' mess, Armory.

From 11 a.m. to 1 p.m.—Government House, HMCS Malahat, 1256 Kosguitlam Road, Canadian Scottish Regiment (Princess Mary's), Armory.

From 11.30 a.m. to 1 p.m.—Pacific Command, RCN, HMCS Naden wardroom.

From 2 p.m. to 4 p.m.—Esquimalt municipal hall.

From 3 p.m. to 4 p.m.—Royal Victoria Yacht Club, Cadboro Bay.

Forecast-Some rain; mild; outlook Thursday, cloudy (Details on Page 2)

The Daily Colonist.

Vancouver Island's Leading Newspaper Since 1858

Telephone — E 4111

11,30 p.m. to 8 a.m.
Circulation, E 0725 — Sports, E 7000
Editorial, E 4509 or E 8309

NO. 16—NINETY-FIFTH YEAR — VICTORIA, BRITISH COLUMBIA, WEDNESDAY, DECEMBER 31, 1952 — 5 CENTS EARLY 10 CENTS ANYWHERE — 20 PAGES

No Respects of Calendar

Ready to proclaim it June in January when New Year is unlikely to be celebrated in Carol Turner, 10, shown examining healthy blooms on roses still thriving yesterday in gardens outside B.C. Power Commission building, 780 Blanshard, where her father is caretaker.—(Colonist photo.)

Storm Bars River's Mouth

PORTLAND (AP)—A storm raging off the Oregon coast last night prevented a tug from moving to 70 miles an hour gusts in the Columbia River mouth and piled up ships at the mouth of the Columbia River. Tugs which could not cross the wind died down at night and the ships began moving again.

At one time 14 ships were riding out the storm at sea, waiting for the waves to abate at the Columbia River entrance. Six others were located inside the river entrance.

The weather bureau warned however, that another storm would hit the coast late Wednesday or early Thursday.

Wind blew the Columbia River lightship off its station, dragging its anchor. The Swiftsure lightship off the northern Washington coast left its anchor, but with gale up to 70 miles an hour moving her nearer to land, the ship was moving again.

Lighthouse tender Fir was ordered out to the station to replace the lightship if the Swiftsure lightship left the station.

Grays Harbor was reopened early this month after grounding a tug and barge in the harbor entrance.

Coast Guard officials said it was last seen steaming southward, although they did not know whether it had finally given up trying to reach Aberdeen.

The Yorkmar left Portland Christmas Day after receiving temporary repairs necessary after its first ill-fated try at entering Grays Harbor.

Bubbling Oil Patch Feared Tug's Grave

No Hope Held Out

VANCOUVER (BUP)—Oil bubbling from deep water in the Strait of Georgia Tuesday was believed to mark the last resting place of the 100-foot tug Petrel and her seven crew members.

Tuesday night, officials of Coastal Towing Company, left Vancouver in search Quadra Island for bodies of the missing crewmen.

The tug A. R. Gardish reported late Tuesday that it had sighted oil bubbling into the centre of a grinding oil patch on the route the missing tug would have taken on her journey from Vancouver to Quadra Island, 150 miles north. The vessel vanished Monday.

O. H. New, managing director of the Coast Towing Company, owners of the Petrel, said he believed the tug had gone down with all hands.

"I don't hold out any hope" he said. "Even if there were survivors, I don't think there is a chance at all of finding them now."

WIND TO DROP

Gale force winds which lashed the Strait of Georgia into a frothing fury, preventing aerial search and hampering tugs, was expected to abate late Wednesday and at least one private seaplane was scheduled to search beaches along the strait for bodies of the victims.

Aboard the tug were Capt Don Hoff, mate George Fegan, chief engineer John Fleming engineer Phil McAlevey cook Ed Johnson deckhands Verne Perry and E. F. Benson, all of Vancouver. Fegan had been married December 2.

A civilian pilot, Bill Waddington, brother-in-law of Fenning, flew into the storm for the second day but turned back with a report that it was impossible to spot debris in the mighty whitecaps stirred up by the 40 to 60 mile-an-hour gale.

An attractive 19-year-old nurse was waiting hopefully Tuesday for word of the fate of her fiance, Captain Horne, says a Canadian Press dispatch.

Marian Enstrom, a nurse, at Ksanakiar for the last two years, received her engagement ring on Christmas Day, just three days before Captain Horne and his six-man crew disappeared.

Successfully competing its preliminary flight test over Boeing Field, Wash., is the new giant eight-jet, seven-wing B52 Stratofortress, the new "global" or intercontinental bomber. It has been ordered into production by the United States Air Force. The initial fabrication of parts is now well under way. Two experimental models, it was announced, have been given trials.—(Central Press Canadian.)

Vast New Oil Field Found in Ontario

EDMONTON (CP)—Overland of Industries Ltd. of Edmonton has announced completion of arrangements for the immediate development of what may be "the largest potential oil field of all time".

In a press release Tuesday night, Overland said it has obtained oil reservations covering about two million acres in the James Bay basin of Northern Ontario.

The release said Col. Lloyd W. Nelson made the discovery earlier this year. He found numerous oil seepages breaking on the surface in a area about 100 miles long on the French River.

Sir Frederick Banting, Ontario Mines Minister Philip T. Kelly and a government geologist investigated Colonel Nelson's discovery.

GEOPHYSICAL REPORT

A further investigation was carried out by Wentworth J. Terlington, former chief geophysicist of Overland Industries, who said:

"Based upon the generally accepted hypothesis that approximately 1 per cent of the sediments covered by any favorable geological basin will ultimately yield oil, and using the conservative assumptions for volumetric estimates, we have concluded that there is a possibility of 400,000,000 barrels of oil revealed by these seepages on the French River.

"Thus, of course, would make one of the largest oil discoveries of all time".

Richard J. Taylor, president of Overland, made the following statement following after a telephone conversation with Mr. Kelly:

"This area is not only potentially one of the largest sources of oil in Canada, but also in the earth, but is also three times closer to the consuming market".

During the telephone conversation, Mr. Kelly was quoted as saying the development could effectually reduce the proposed $2,000-mile pipeline from Alberta to Ontario, at an estimated cost of $272,000,000 to a considerably lesser sum, a total difference of 600 miles to market.

"Oil further significance" Mr Taylor said, "the area is bisected by the Ontario Northland Railway".

The release did not give a date for the beginning of development operations.

Discovery Fills Out Economy

SMOOTH ROCK FALLS, Ont (CP)—Mines Minister Philip T. Kelly says the discovery of oil in Ontario is the one thing the province needs to round out its economy.

He was commenting on the Edmonton announcement Tuesday by Overland Industries Ltd. of completion of arrangements for the immediate development of potential oil fields in the James Bay basin of Northern Ontario.

Mr Kelly said the area will have to be drilled before anyone can say whether there is any oil, but a report made in 1920 stated there was reason to believe that the area would eventually yield oil and gas.

Mr Kelly said several companies were exploring the area in 1947 when the Leduc field was opened in Alberta. The oil companies then transferred their operations to Alberta. They had been no activity in Northern Ontario since.

Forced from Sanctuary, Briton Faces Red Arrest

LONDON (Reuters)—Some lab embassy compound in Moscow within the next three or four months, Moscow police may arrest a Briton who, with the support of his government, has defied Soviet law for almost five years.

Since March, 1948, George Bundock, 30, a Londoner and a wartime paratrooper, has been a voluntary prisoner within the British embassy compound in Moscow. He is now a Russian girl.

But now the embassy has been ordered to move to a new location and Bundock will lose his immunity for the time it takes him to travel there. If police can catch him on the short journey, Bundock is confident he will be shot.

Holding that the result of a trial before a Moscow "people's court" was a foregone conclusion, the British embassy did not allow Bundock to appear in court to answer publicly the charges he denied in private.

The embassy rejected an official Soviet request to surrender Bundock to serve the sentence. The embassy also refused to pay compensation the court ordered should be paid to the girl. In view of this, the Russian order for Bundock an exit visa.

The embassy has since slackened him. He has taken advantage of the protection afforded by foreign embassies and missions by the Soviet authorities in accordance with diplomatic protocol.

The situation now becomes acute for Bundock as a result of the notice just given by Soviet authorities to the British embassy to vacate the premises on the south bank of the Moscow River within three months.

Bundock will be among members of the staff who will have to move out of the old building. Even if he travels in a car bearing diplomatic plates, he will have no immunity from arrest once the embassy premises are left behind. If he gets to new diplomatic premises without being nabbed he will once again be safe.

Churchill Prepares For President-Elect

LONDON (CP)—Prime Minister Churchill spent two hours Tuesday discussing with Foreign Secretary Anthony Eden the British proposals on Western defense and Anglo-American economic relations which will take place when President-elect Eisenhower next week.

The 78-year-old statesman and his family were scheduled to stay aboard the liner Queen Mary at Southampton overnight, and sail for New York today. The Queen Mary is due to dock January 5.

Responsible informants say the major topics Churchill plans to broach in his talks with Eisenhower fall into four broad categories.

There are:

1. British-American tactics in case Stalin makes peaceful gestures more convincing than his Christmas Eve declaration of willingness to meet Eisenhower and seek a Korea solution.

2. Britain's desire to become a party to the ANZUS—Australia New Zealand, United States Pacific defense pact.

3. General Far East strategy, Britain's part in it, and the impact on Britain and France of any new moves contemplated by the incoming Eisenhower administration.

4. Implication of Eisenhower's recent flying trip to Korea and whether it opened any new approach to solution of the dead-lock.

Bridge Opens Beneath Bus; Ten Injured

LONDON (AP)—The famous Tower Bridge over the Thames suddenly began opening Tuesday night and a passenger bus asride its two lifting sections.

Ten persons were injured the morning slightly when thrown into a heap at the front of the bus as it slid safely in the far side of the bridge. Those injured were the driver, the conductor and eight passengers.

Stronger Brodie Twin Given Head Covering

CHICAGO (CP)—Rodney Brodie, recently separated by surgery from his Siamese twin, underwent an operation Tuesday that provided a skin covering for most of his brain.

The new operation, lasting two hours and 15 minutes, was undertaken to give the 15-month-old boy a start toward a normal life and to forestall a possible brain infection.

Rodney and his twin, Roger, were born connected at the backs of their heads. In a history-making operation December 17 that took 12 hours and 40 minutes, a team of surgeons separated the twins, but they were left with not natural coverings for their brain.

Tuesday's operation used plastic surgery techniques to give Rodney a skin cap in cover approximately 75 per cent of his brain. Later operations will use a patch over the left eye and left temple.

When this portion is covered Rodney will have a skin cap permanent covering for the entire top of his head.

STILL IN COMA

Roger has been in a coma since the December 17 operation and his condition is regarded as too precarious for any plastic surgery at this time.

The skin cap used on Rodney's head was formed from a strip of skin from his own body prepared in preliminary plastic procedures.

Later operations are scheduled. A supporting structure, in the form of grafted bone or a plastic or metal substance, will later be placed between the skin and the outer brain covering. This will give his brain the rigid protection required.

Since the separation December 17, the brains of both boys have been protected by a coating of plastic substance, a layer of aluminum foil, and bandages.

Aiming Resolutions Too High Leads to Mental Weariness

CHICAGO (NANA)—If you feel the urge, go ahead and make those New Year's resolutions, but remember that they can be pretty strong medicine and should be taken with moderation, in the opinion of psychologists and personnel efficiency experts.

Dr William S. Sadler, a noted psychiatrist here, who has made a special study of the well-being effects of his patients, says that it is important to keep resolutions within range of achievement and on matters over which you have at least general control.

Instead of resolving to do what may be impossible—such as getting a promotion or topping your profession within the next 12 months—it is better to aim for improvement in your character and disposition, being more prompt, saving money, and so forth.

The penalty for being too ambitious may be "nervous exhaustion and mental weariness," and failure may leave you "disillusioned and with feelings of defeat, unworthiness and guilt."

Even as intrepid a good resolver as old Ben Franklin tripped when he tried to improve himself too rapidly, as he warned his son in his "Autobiography."

Franklin, having decided that he "knew, or ought to know, what was right and wrong," reasoned that he ought to be able "always to do the one and avoid the other." He listed the 13 personal qualities he wanted to cultivate, and resolved to devote 13 weeks to acquiring them.

But Franklin confessed ruefully: "I soon found I had undertaken a task more difficult than I had imagined. While my care was employed in guarding against one fault, I was taken surprised by another, Habit took the advantage of inattention; inclination was sometimes too strong for reason."

A debate has raged for centuries over whether good resolutions are worthwhile. Mark Twain was skeptical: "You can't lose a bad habit out the window; you have to coax it down the stairs, a step at a time."

Dr Sadler, however, hopes that none of his patients become so "perfectionistic" as the result of New Year's resolutions because perfection almost always eludes them, and they may develop a "pathesis" or "wrong attitude," and may even become neurotic.

He cites the perfectionistic who resolved never to correct a mistake, and therefore typed whole pages rather than to erase a letter, the housewife who resolves to keep perfect house and berates her husband over cigar ashes he drops, and "the man or woman who says, 'The person I marry must be this and so . . .'"

The perfectionist, he warned, is unhappy and not liked by others. "People have to accept themselves and others as they are," he advises.

"Ambition is laudable," he says, "and resolving for high goals is commendable. But New Year's resolutions should fall into categories of those which set major long-range goals that will be some of achievement, and some shorter-range goals which will give immediate satisfaction of attainment."

As a balance, he recommends the philosophy of the stage character in "Tobacco Road" who says, "I ain't much, but I'm all I got."

Deportation Order Delayed by Courts

WASHINGTON (AP)—Senator Robertson has won at least 24 hours of freedom while court of higher federal courts decide if they will let the Russian-born New York financier be seized on a deportation order.

Robertson fled on an effort to obtain a temporary restraining order forbidding Attorney-General James McGranery from seizing him.

That ruling by Judge David A. Pine came just at the 4 p.m. EST Tuesday deadline McGranery had set for Robertson's surrender to prevent his deportation.

McGranery ordered Robertson to be seized by immigration service officers at a mansion here, on word that from one of Robertson's lawyers that his client had come to Washington with him.

Meanwhile the lawyer surrened from Judge Pine's courtroom to the court of appeals in an effort to overturn the district court's ruling.

A three-judge panel of the higher court did not enter a formal order but requested the justice department to delay action, indicating its decision would be in Robertson's favor.

He Didn't Have Time To Shave

A bearded veteran of the bitter Indo-China fighting sits atop a fortification as French General De Linares passes by on an inspection of the Nasan Mountain camp. French-Vietnam forces recently cleared the area of Vietminh troops after bloody fighting.—(Central Press Canadian.)

Ready for International Role

National Labor Chiefs Pledge Co-operation

OTTAWA (CP)—Organized labor throughout the world, the working class of Canada stand firmly with other elements for the general good was a common note in several year-end messages by the heads of labor groups behind the United National efforts to lay the foundation for the battle of increased productivity capacity due to improved and technological advances.

Through the International Confederation of Free Trade Unions, Canadian labor is helping directly to alleviate conditions of poverty and privation in underdeveloped countries, he said.

"Through their labor organizations," Mr. Mosher added, "the workers are also endeavoring to improve their own standards of living and to obtain a fair share of the benefits of increased productivity.

"We desire to co-operate with our various governments in establishing social security, including health insurance, as this is the only possible way that better and happier lives can be enjoyed by all of the people".

Mr. Mosher said the labor movement "takes very seriously its obligations as well as its rights". It was making progress in various activities aimed at "promoting the finest type of citizenship and advancing the general welfare."

Mr. Bengough said his congress believes Canada's democratic system is greatly superior to any form of dictatorship, but the week, all of South Wellington, TLC is concerned that much work must still be done to "rid all shortly after noon Tuesday for from the fear of unemployment, slight injuries received in a and insecurity".

"We still have some with too much and others with too little for their own good in either case," the TLC chief said. "No Canadians should be without wages, salary or pension below what is necessary to maintain them in a standard of living in balance with the time and needs in our country. None should have to live under slum conditions, and all should be able to avail themselves of the benefits of a full and comprehensive scheme of health insurance

"In Canada we have about everything we need, as well as the money to fully protect and assist the needy. All that we need in addition is the will to do it."

Mr Mosher, touring on international affairs, said that as a result of their meeting he expects promote peace and well-being.

Man Charged In Slaying

CRANBROOK, B.C. (CP)—Joseph Ernest Morgan, 50, Wycliffe farmer, has been charged with murdering the battered body of his 28-year-old wife Theresa.

Three Hurt In Mishap On Speeder

NANAIMO—Ernest Moras, Sawmill Road, and Jan Schoenberg, Nanaimo, were killed Tuesday for the sake of others.

Details of the accident are not known. RCMP said there had been no report of the accident to them until last night.

Moras and Bahuin stayed in hospital overnight and Schoenberg was well home

Times of Receptions Given for New Year's

New times have been announced for several of the traditional New Year's Day receptions, to be held by various government and military units.

The following is a chronological list of receptions:

From 8.30 a.m. to 11 a.m.—Garrison officers' mess, Work Point Barracks.

From 10 a.m. to 12 noon—5th (BC) Coast Regiment, 75th Battery, RCA, Bay Street Armory.

From 10.30 a.m. to 12 noon—Victoria council, City Hall.

From 11 a.m. to 12 noon—Composite officers' mess, Armory.

From 11 a.m. to 1 p.m.—Government House; HMCS Malahat, 1250 Esquimalt Road; Canadian Scottish Regiment (Princess Mary's), Armory.

From 11.30 a.m. to 1 p.m.—Pacific Command, RCN, HMCS Naden wardroom.

From 2 p.m. to 4 p.m.—Esquimalt municipal hall.

From 3 p.m. to 4 p.m.—Royal Victoria Yacht Club, Cadboro Bay.

Inside Today

	Page
Rt. Sanguatch May Be Abominable Snowman's Cousin	5
Astrology	19
Bobby Nos	18
Classified	14
Comics	18
Crossword	19
Contract Bridge	19
Editorials	4
Financial News	9
G. F. Mortimer's Column	7
Life's Like That	17
Patterns	19
Radio Programs	18
Social	12, 13
Sport	6, 7
Television	18
Theatres	20
Tom Taylor's Column	4
Uncle Wiggily	19

ALL ABOARD

With G. E. Mortimore

MIDNIGHT of the Old Year, morning of the New. M1 Strike the gong fire the gun, blow the fungi noise-maker. This is the moment we choose to thumb our noses at Father Time.

Just now we literally are the globe spinning through eternal space wave our beetle limbs at the stars and gear down the whirl of the galaxies to turn our own little wheel of the year, celebrating one more time around with a paper hat, a Scottish song and a kiss bestowed upon someone's else's wife.

Well, why not, after all? We are small creatures living in a small world. To a gnat a day is a lifetime.

Bong! The clock sounds the last stroke of twelve. We link arms and remember. We shout hope and defiance like children beating our toy drums in the nursery of the universe.

* * *

Midnight in Victoria. On distant meridians, 1953 has already arrived. Three a.m. in Toronto, Ottawa and in Washington, D.C. Some of the financiers, policy-makers and little people have gone to bed. Some are yawning and reaching for another drink.

The dog-watch on a trans-Atlantic ship, and the man at the wheel peers forward into the night. The wireless operator of an aircraft shows the clouds taken a bearing on Gander. The pilot alters course five degrees to starboard and wonders what he will have for breakfast in Shannon.

Breakfast-time already in London, for those who are well enough and early enough to eat it. Underground trains rumble under the Thames. In two hours the pubs will be open.

* * *

Morning in Budapest, for those who live to see it. Mid-morning in Moscow, and the lords of the Kremlin are snoring in their beds, for they weak into the small hours devising new mischief. Yet the same sun that warms us also warms them, and the days and years pass overhead as quickly in Moscow as in London or Washington, or in Victoria.

Noon in Tehran, and the faithful are turning toward Mecca in prayer. Mid-afternoon in Colombo, and below the hotel at Mount Lavinia the warm breakers come singing in, and the palms are printed upon a bronze sky.

* * *

Teatime in Korea, but some are too busy for tea. There is no shortage of noise-makers to celebrate the new year. Men will die today, and never see the spring come again.

But here the bells ring and a year, as we call it, rolls away into the night. The old stars shine down on our sad rejoicing as they shone centuries before us and will shine centuries after we are forgotten.

Cousin of Abominable Snowman May Be B.C. Sasquatch Monster

BY BRIAN LOUGHNAN

The "abominable snowman" reported by the recent Swiss expedition on Mount Everest may have a Canadian cousin.

Swiss members of the unsuccessful expedition said in India Monday that one of their native porters claims he was attacked by a shuffling hairy "snowman" and lived to tell about it.

None of the Swiss climbers saw the creature, and had no evidence said to have occurred just below Lhotse glacier, 21,000 feet up the mountain.

Stories of the sub-human creature, possibly a missing link roaming the icy wastes of Everest have been told since the first attempt to climb the peak was made at the turn of the century.

Startlingly similar creatures have been reported in British Columbia and the Canadian Maritimes for many years.

ORDERS TO FIND

Next year, in May, British's Royal Geographical Society is sending an expedition to Everest with orders to track down the Abominable Snowman.

If the bipedal creature is definitely established, it may shed light on B.C.'s similar mystery wild man.

British mountaineers have photographed and measured a strange track in the snow at heights of four miles up in the Himalayas a height well above any known animal range.

The first Europeans to report the unusual tracks was the first Everest expedition in 1921 reported his expedition had found at 21,000 feet tracks very like those of a barefooted man."

The tracks were measured and found to be more than 12 inches in length. Zoological experts said the descriptions of the snow man fitted the lanigre monkey, a brown-haired animal with a long black face.

But reports of the mountaineers, who ever heard of a monkey with a 12-inch-long foot? And who ever heard of a monkey living at 21,000 feet?

BIG COUNTERPART

British Columbia's counterpart of the Abominable Snowman is called the Sasquatch.

Sasquatch, according to the Indians, are shaggy, apelike men covered from head to toe with thick black hair.

The most persistent rumors of these elusive Sasquatch come from the region around Harrison Lake, B.C. In the Vancouver town of the Chehalis Indian Reserve.

The mask shows how the Sasquatch look to Ambrose, who claims to have seen one.

As lately as 1941 a terrified and excited Indian babbled a tale of seeing one of the shaggy giant Sasquatch near the Chehalis Reserve.

One of the major differences between the Snowman of the Himalayas and the Sasquatch of B.C. is that the Snowman according to the stories, at least almost always kills the person sighting him, whereas those seeing a Sasquatch always seem to escape.

FIRST PERSON TALES

Most of the Indian stories of the Sasquatch are told in the first person by the person claiming to have seen and escaped the monster.

The stories of the Sasquatch like those of the Snowman, caused enough belief that an expedition was sent some years ago from University of California to investigate.

The American party attempted to reach the summit of Mount Shasta near Harrison Hot Springs where the Sasquatch are said to live in considerable numbers.

Mount Shasta rises from a region that is admitted to be one of the wildest on earth and the expedition failed to reach the summit of the mountain after some two weeks.

No Indian would help guide the University of California group, although they offered to pay exponentially high pay.

Persian interests in New York and Chicago are still interested in sending an expedition in an effort to unravel the persistent mystery, and Esfandiar, a prominent T. B. O. Menzies, curator of the Vancouver Museum, in his spare time is the U.S. after a party.

Some expedition in future years

Christ Church Cathedral Bells To Ring Out Old, Ring In New

Christ Church Cathedral bells will ring out the old and ring in the new year.

A band of eight ringers will assemble tonight at 11:30 to ring bells to be rung half-muffled as a tribute to Canadian fighting forces who gave their lives in two world wars and also to signify the passing of 1952.

The tenor bell named in honor Orcutt, E. W. Izard and E. King George V, will then take strike midnight and all eight Radio listeners will hear the bells will be rung unmuffled to bells beginning at 11:30 p.m. welcome the new year. The over 1,200.

The bells will cease at 12:15 a.m.

According to history, the Nine Tailors were rung to tell the forers who gave their lives in the death of a man.

The band of ringers will be Dr. D. Longridge, Mrs. C. C. Millard, A. Izard, D. Bontsaw, E. K.

WINTER IN LAGUNA

Will be tolled, also, half-muffled, for a few seconds and then the Nine Tailors will be rung on the tenor bell.

The Nine Tailors consists of three tops of three blows each, with a pause between each full

Taft, Eisenhower Confer; Senator Foresees Accord

NEW YORK (AP) — Senator Robert A. Taft talked with president-elect Dwight Eisenhower Tuesday and said he expects harmony between the White House and Congress, although he still thinks the general's appointment of Martin Durkin as labor secretary was "incredible."

Senator Taft conferred with Eisenhower for 2½ hours. Taft is on a prospective legislative program, but also on procedure for job appointments in the new administration.

Senator Taft who will be Senate majority leader, told reporters he felt a "general understanding" had been reached for "adequate consultation of senators" with respect to new appointments.

To a question whether the general has not been cooperative in the past, Senator Taft declared:

"Some senators have complained some members of the House and Senate."

It was the first meeting between Eisenhower and Senator Taft since the Ohioan hung the "incredible" tag on the appointment of Durkin.

Durkin a Democrat and chief of the AFL plumbers' union, supported Adlai Stevenson. The Democratic presidential nominee campaigned against Eisenhower in the recent campaign.

Senator Taft said, "We didn't discuss Durkin, but the method of appointments and the part of the Senate in consulting on appointments."

Weather Forecast

December 31, 1952
(Government Forecast)

TODAY

Gale warnings issued. Overcast with rain in the afternoon. Becoming mainly mild. Light winds, increasing to gale early gales 40 mph. In the morning and afternoon increasing to southwest 30 mph. In the late afternoon Sunshine yesterday. 6 hours. Precipitation .05 inches.

RECORDED TEMPERATURES

High Tuesday	49
Low Tuesday	41
DOWNTOWN (To 10:30 p.m.)	
High	49
Low	41

FORECAST TEMPERATURE

High today	48
Low today	40

SUNRISE AND SUNSET
Sunrise 8:00 Sunset 4:30

TIDES AT VICTORIA
(Pacific Standard Time)

Time	Ht.	Time	Ht.	Time	Ht.	Time	Ht.
0:14	8.8	6:35	8.5	12:16	0.0	6:51	7.5
1:14	8.8	7:35	8.3	13:16	0.1	7:51	7.4
2:14	8.8	8:35	8.1	14:16	0.3	8:51	7.3
3:14	8.8	9:35	7.9	15:16	0.6	9:51	7.3
4:14	8.8	10:35	7.8	16:16	0.9	10:51	7.3
5:14	8.8	11:35	7.7	17:16	1.2	11:51	7.4

TIDES AT POINT ATKINSON
(Pacific Standard Time)

Time	Ht.	Time	Ht.	Time	Ht.	Time	Ht.
0:14	7.5	6:35	7.2	12:16	0.0	6:51	6.4
1:14	7.5	7:35	7.0	13:16	0.1	7:51	6.3
2:14	7.5	8:35	6.8	14:16	0.3	8:51	6.2
3:14	7.5	9:35	6.6	15:16	0.6	9:51	6.2
4:14	7.5	10:35	6.5	16:16	0.9	10:51	6.2
5:14	7.5	11:35	6.4	17:16	1.2	11:51	6.3

The determining time for Gonzales Inlet area Pt. Atkinson high water and low water times for Sooke Inlet, Victoria Harbour, Oak Bay, Gonzales Bay and Cadboro Bay add 10 minutes.

COMOX BAY

The determining time for Comox Harbour, Hornby Island, Denman Island, add 30 minutes for high water and 1 hour 30 minutes for low water times of Pt. Atkinson.

VANCOUVER

Time	Ht.	Time	Ht.	Time	Ht.	Time	Ht.
0:14	8.0	6:35	7.6	12:16	0.0	6:51	6.9
1:14	8.0	7:35	7.4	13:16	0.1	7:51	6.8
2:14	8.0	8:35	7.2	14:16	0.3	8:51	6.7
3:14	8.0	9:35	7.0	15:16	0.6	9:51	6.7
4:14	8.0	10:35	6.9	16:16	0.9	10:51	6.7
5:14	8.0	11:35	6.8	17:16	1.2	11:51	6.8

SAMPLE DATA

	Max.	Min.	Rainfall
Calgary	4	-11	0.00
Edmonton	2	-9	0.00
Prince Rupert	44	41	0.02
Vancouver	49	41	0.02
Victoria	49	41	0.02
Penticton	32	18	0.00
Prince George	8	-4	0.00
Kamloops	32	18	0.00
Nelson	29	18	0.00
Cranbrook	19	10	0.00
Banff	19	10	0.00
Calgary	4	-11	0.00
Edmonton	2	-9	0.00
Prince Albert	8	-4	0.00
Saskatoon	8	-4	0.00
Regina	8	-4	0.00
Winnipeg	19	10	0.00
Thunder Bay	19	10	0.00
Sault Ste. Marie	19	10	0.00
Toronto	19	10	0.00
Ottawa	19	10	0.00
Montreal	19	10	0.00
Quebec	19	10	0.00
Fredericton	19	10	0.00
Halifax	19	10	0.00
St. John's	19	10	0.00

Red Gunman Tries To Hi-Jack Plane

MANILA (AP) — Two crew members of a hijacked Philippine Air Lines plane were shot and killed in the sky over the Pacific Tuesday by a Chinese gunman who had tried to force the crew to fly the airliner from the Philippines to Red China.

Chinese Nationalist fighter planes intercepted the plane over Chinese Nationalist Quemoy Island, and forced it to land 15 miles north of the China mainland.

Announcement of the bizarre aerial kidnapping was made by airline officials, who got their information from Talpah Kormosa.

Dead are the pilot, Capt Pedro Z. Pelias, and the purser, Ed Marsh Hagen. They left no survivors.

Man slay of the three man crew of the cockpit. He landed the plane.

The gunman's goal was said to be the Red Chinese port of Amoy, 15 miles north of Quemoy.

Apparently the shooting took place just as the fighter planes ordered the craft to land.

Officials said the seven passengers, including the gunman, were safe. They had no further details.

Evangelist Tells Of Red Converts

HONG KONG (AP) — Evangelist Billy Graham said Tuesday more than 20,000 North Korean prisoners of war have graduated from the 28 Bible institutes established at their camps and have vowed never to return to their Communist homeland. Graham is on his way to the U.S. after a tour of the Korean war zone.

African Gang Raids Mission, Shoots Priest

NAIROBI Kenya (Reuters) — A gang of 15 African believed to be Mau Mau terrorists attacked a Roman Catholic mission Monday night, shot and wounded one priest, bound another and ransacked the mission.

Police said two of the armed robbers broke into the mission in the Italian priests were eating.

One priest drew an automatic but shotgun blasts hit him in the arm and thigh. The two Africans left but more entered and bound the other missionary.

Other members of the gang guarded four African sisters as the terrorists went through the mission, taking a silver chalice, money, clothing, a revolver and ammunition.

Police said the terrorists told the priests they would be killed if they went to the police. They told them to quit Kenya and return to Italy.

The wounded priest was taken to a missing hospital, where his condition was described as serious.

Missionaries have been prime targets for the Mau Mau. They have denounced the anti-white secret society from the pulpit and roused African Christians against the terrorists.

Bedroom Slippers New School Issue

GENEVA (Reuters) A vote will be held here next month to decide whether or not school children should be forced to wear bedroom slippers in class. The trouble began when the school in the Lesneva commune of Meunier was redecorated. The municipal council decided that the children should wear slippers so as not to soil the paintwork. Parents protested and forced the local government to call for a referendum.

NEW YEAR'S DAY BUS SCHEDULES

Victoria-Nanaimo—
Scheduled Service plus
Lv. Victoria 8.45 p.m. to Duncan only.

Sidney - Deep Cove - West Saanich and Cordova Bay—
Sunday Service.

Old West Road—
No Service.

Swartz Bay—
Lv. Victoria
7.45 a.m.; 4.15 p.m.
Lv. Swartz Bay
9.15 a.m.; 5.00 p.m.

Jordan River—
Lv. Jordan River 8.00 a.m.
Lv. Victoria 5.30 p.m.

WAITE TRANSAYA

What they don't know about sex

In our "enlightened" age, have we merely substituted misinformation for old-fashioned prudery?

In January Reader's Digest, Rev. Margaret Johnstone, tells how as a marriage counselor she has found that many who think they know most about the facts of sex are dangerously misinformed. She discusses false ideas that can mean the difference between happy and unhappy marriage, and gives a basic quiz to help you learn how correctly informed you are.

Get your January Reader's Digest today. It contains 47 articles of lasting interest, condensed from leading magazines, current books.

WOOD - SPECIAL - WOOD
No 1 Fir Wood, stove lengths, very easy to split. Good for kitchen, furnace, heater and all round use
2 Cords $10.00 4 Cords $19.00
O.K. FUEL
760 TOPAZ G 7433

MILL ENDS
See Us for Your Roofing or Stucco Requirements
2-Ply, 3-Ply and Mineral Colored and Stucco Base Felt
We Can Supply Your Needs
PRICED TO SELL
COME AND BROWSE
ALWAYS SOMETHING DIFFERENT
CAPITAL IRON and METALS LTD.
1024-1032 Store St. B 2434 - B 8441

Have you tried Captain Morgan Recently?
It's richer, robust, full-bodied ... blended to satisfy the taste of British Columbians. Try it! You'll like Captain Morgan Black Label Rum.
Fully Aged in Small Oak Casks
Captain Morgan Black Label RUM
Blended to Perfection from Carefully Selected Rare Old Rums
THIS ADVERTISEMENT IS NOT PUBLISHED OR DISPLAYED BY THE LIQUOR CONTROL BOARD OR BY THE GOVERNMENT OF BRITISH COLUMBIA

WHAT AN OPPORTUNITY
There are many Arctic Areas of Canada, Alaska and Greenland that are virtually unknown. The time is gone with blue marker expeditions, but there still is room for a few adventurous Michigan men to go out in the field early in 1953. Interested men should write to Michigan Arctic Expedition, Box 1, Ann Arbor, Michigan, U.S.A. Sports and Outdoor Men only. Be Adventurous.

STATE EXPRESS CIGARETTES "THE BEST BY ANY TEST"
Smooth—Cool—Mild! Delicious Flavour! Table Flavour!
"THE BEST BY ANY TEST"

ST. JOHN'S NEW YEAR'S EVE
11.15 p.m.
WATCHNIGHT SERVICE
New Year's Day
10.30 a.m.—Holy Communion

3-DAY SPECIAL!
BRAND NEW DUAL-BRUSH Floor Polisher
ONLY! $14.25 INCLUDING 1-YR GUARANTEE
Features Include:
- New, Exclusive design makes floors gleam with less effort
- Weight evenly distributed over both brushes
- Designed for Lux Vacuum and manufactured in Canada.

REBUILT BY State Experts With State Parts
ELECTROLUX
The Vacuum Cleaner with 101 Uses
FULL CASH PRICE ONLY $12.95
Including 1-Year Guarantee
Complete With 7 Attachments
FAMOUS MODEL XI
(These vacuums are not sold in dealers.)
FOR A FREE TRIAL IN YOUR HOME
PHONE B2231
24-HOUR PHONE SERVICE
STATE Vacuum Stores of Canada Ltd.
OUT-OF-TOWN CUSTOMERS WRITE 830 FORT STREET VICTORIA, B.C.

Defense Order Lack Held 'Mixed Blessing'

VANCOUVER (CP) — High Vancouver South, said the high prices have kept defense orders hourly wage rate in B.C. kept from coming to industries in British Columbia, it was reported here Tuesday by Vancouver members of parliament.

Several members in Thursday's and more orders would come to B.C. if labor and management [illegible] on defense contracts to maintain a healthy economy.

His views were supported by the city's Inner CCF member, Angus MacInnis of Vancouver East.

"Lack of defense contracts here is a mixed blessing," he said. "If defense spending should be cut back, B.C. would not be affected."

"But our standard of living is higher than anywhere else in Canada despite the fact that we are getting little defense money," he added.

Howard Green, Progressive Conservative member for Vancouver South, said the high wage rate is due to the [illegible] of the province's [illegible] in defense prices.

"We have proved ourselves out of the market," said Tom Goode, Liberal member of parliament for Burnaby-Richmond.

"It saw one hit for 60 millimeter mortars from a Vancouver firm which was 25 per cent above estimates."

Liberal J. Lorne MacDougall, said B.C. would not be affected.

Home Runs Halt Football

GLASGOW (RUP) — Barlinnie Prison has cancelled the annual New Year's football game between prisoners and guards. Prison officials explain that in the past 11 prisoners have refused to stop running when they reach the goal line during the games, which take place

Swiss Team Of Climbers Flying Home

NEW DELHI (Reuters) — The six-man Swiss Everest expedition, which failed by 2,300 feet to conquer the world's highest peak last [illegible] Switzerland.

Raymond Lambert, who reached the highest point ever on the peak — about 1,000 feet below the summit of the 29,002-foot mountain — on the earlier Swiss expedition last spring, was in the party.

Both Swiss expeditions were defeated by the elements — monsoons, intense cold high winds and short days.

Lambert said the British team which is to attempt to climb the mountain next spring stands "a very good chance of reaching the top."

The British expedition, led by Col. John Hunt, is due to arrive in Nepal in March for the fifth organized attempt since mountaineers first tried to climb Everest in 1922.

Capri Offered For Meeting

CAPRI, Italy (Reuters)— The mayor of Capri has offered his "honeymoon island" as the site for any meeting between U.S. president-elect, Dwight Eisenhower and Russian Premier Josef Stalin. The two leaders could hardly find a more ideal spot for such a meet-

Reporters Handed Statement

'Acted Rightly,' Says Nunn May

LONDON (CP) — Dr. Alan Nunn May, hunted by reporters since his release from Wakefield Prison, has issued a statement saying he thinks he "acted rightly" when he gave atomic secrets to Russia during the Second World War.

The signed typewritten statement was handed to one of the reporters staking outside the home of Nunn May's brother, Ralph at Chalfont St Peter, near London, Tuesday.

Nuffie May a sister in law gave the reporter the statement. The seventy himself did not appear.

The sister in law said she typed the statement while Nunn May dictated.

Explaining why he thinks he did the right thing Nunn May's statement said:

"I was wholeheartedly con-Nazi Germany and Japan and with the furtherance of the development of the peaceful uses of atomic energy.

"I myself think I acted rightly and I believe many others think so, too. To those who think I did wrong I would like to point out that I have suffered the punishment which was inflicted on me by the law and I hope I shall now be entitled to at least the consideration normally which have been made about me granted to released convicts as which I should like to convert opportunity to restart life.

"Nunn May was arrived in son nor was this word used by London in 1946 soon after his the prosecution or judge at my return from Canada where he trial and I certainly had no worked with British scientists on reasonable instructions ... the Canadian atomic research program.

"Nunn May's statement said as he asked was that he be pe[illegible] mitted to restart life doing some[illegible] can be of some service in this for[illegible] country and to my fellow men."

"There is just one of many erroneous statements of fact

PAINFUL WRY-NECK
[illegible] off and painful wry neck [illegible] head; it is not safe [illegible] 1952

Boost Sought For Rates On Telegraphs

OTTAWA (CP) — The telegraph companies Tuesday applied to the Board of Transport Commissioners for increased rates on some messages.

The companies asked increases of five 10 and 15 cents in the price of 10-word telegrams, depending on the distance sent. The increases would become effective February 1 if authorized.

Though higher basic rates are sought, the companies proposed no change in extra word charges on full rate telegrams, night messages and telegraph money orders.

For day letters there would be an additional charge of one to five cents for each additional 10 words or part of that above the standard 50 words. The correct pending increase for night letters would be between one and three cents.

Press rates would not be affected.

Plane Located, Occupants Safe

WINNIPEG (CP) — RCAF officials said Tuesday a high plane with two persons aboard which was overdue on a flight in northern Manitoba has been located and the occupants are unharmed.

The plane piloted for Central Northern Airways by Bob Pergis and carrying a passenger had not been heard from since it left Reindeer Lake, 290 miles north of Flin Flon Sunday. Company planes Tuesday located the craft on the top of Bagwash Bay, Reindeer Lake. It had been forced down by engine trouble.

The men were flown back to Flin Flon.

Byrd's Flagship on Reef To Stay

Rugged Ship Aground

YARMOUTH, N.S. (CP) — A Thomas Hennemiman of Lunenburg, sturdy three-masted schooner which saw her proudest days as the flagship of Admiral Richard E. Byrd, has found what may be her last resting place on a reef off this western Nova Scotia port.

The flame-blackened City of New York, last of Canada's large windjammers, on Tuesday ended a long drift on Cheboque Ledge off Yarmouth Harbor, where a port official predicted.

"She's there to stay."

The 398-ton veteran converted in a coastal cargo ship when bought in 1943 by Capt. Lewis Kennedy of Conquerall Bank, N.S., was being towed to Lunenburg, museum, on Admiral Byrd's flagship when her tow line snapped.

She drifted helpless onto the big attractions at the Chicago reef and caught fire. Capt. Wendell Fair

The City of New York built as the Samson in a Norwegian shipyard in 1905, won a reputation as an unbeatable ice breaker with her 34-inch topsides and her 40-inch bending planking of rugged greenheart.

STRANDED ON FLOAT

She was known as the strong eat wooden vessel afloat in 1928 when Roald Amundsen favored another and one of her early flagships, recommended her to Admiral Byrd for his Antarctic expeditions.

She was fitted as a floating museum on Admiral Byrd's flagship when her tow line snapped, prism and became one of the big attractions at the Chicago World's Fair.

Singer, Actor To Wed Soon

SANTA MONICA (Calif.) (AP)— Singer Peggy Lee and Brandy Welike Mehnovitch Mitchell, known in pictures as Brad Dexter, obtained a marriage license Monday and said they will be wed later this week. Miss Lee is 32, Mitchell 35, a Yugoslavian actor will be Miss Lee's second husband. Her first was Dave Barbour, guitarist and orchestra leader.

CONFIDENCE
The same painstaking care in compounding is observed in the dispensing of your prescriptions.
McGill & Orme
PRESCRIPTION CHEMISTS
Phone Orchard 4-1-4
Douglas at View
O 3251

STAND BY! for Standard BUYS JANUARY CLEARANCE SALE SOON!
Standard FURNITURE LIMITED

Tanked Canadians Jugged After Triumphant Patrol

BY BILL BOSS

IN KOREA (CP) — Four Canadian soldiers who loaded up on rum and singed their own little war in no man's land killed at least three Chinese, gathered useful information and landed in the guba when they got back home.

For venturing into no man's land unordered and "under the influence" and a variety of other technical offences, a corporal and three privates of the 2nd Battalion, Princess Patricia's Canadian Light Infantry are in detention barracks in Seoul.

Their breach of discipline was a headache to Lieut. Col. Herb Wood their commanding officer, who could not stand for soldiers taking off on their own. But the results of this impromptu effort were appreciated by higher formations.

The "patrol" is officially credited with killing the two Chinese manning a communist outpost, killing at least one of three Chinese manning another, locating an unsuspected enemy gun position, locating a suspected enemy mortar and discovering the bodies of three United States Marines and recovering a 45-caliber automatic pistol.

The four were among Patricias sent in rear headquarters. Its showers and clean up December 18. While there, they came into possession of some rum.

Back in the line they argued about patrols. The corporal, who up had been over here two years ago with the 2nd Patricias, said later:

"This time do is different from what it was with the 2nd Battalion. We were always on the go. We moved in daylight and stayed put at night. The fellows here see you man's patrol in daytime with the Chinese sitting there looking at you. So I decided to show them."

His buddy decided to go too. Only 21, he says he was just squiffed enough "to want to get me a Chinese."

After they'd left, the word got around. Two others of the lubricated shower parade decided to go, too. All one at them remembers, is falling on his face about 500 yards out, and then waking up hours later back in the lines again.

Lots make went along to give "covering fire" but admitted edged. It wouldn't have been very effective.

The significant "operation" was the corporal's.

A shocked brigade headquarters learned during the afternoon that an artillery observation officer reported "Canadians climbing a Chinese position."

An exchange of shots was heard, and the Canadians moved on. Presumably that was when the first two Chinese were killed. Then moved unnoticed to several hundred yards to another position, a tall hill, were seen to climb about one-third of the way, pause and then move around for another approach. That was when they spotted the previously unreported gun and the mortar.

Climbing the same hill from rally, they were seen to reach the Chinese system of outpost trenches. Shots were heard. Apparently that was where one of the three Chinese was killed.

Then, said the corporal, "we decided for home."

The corporal's 21-year-old companion, excited by occasional swigs of rum from a bottle they'd taken along, and the excitement became hysterical.

"He just went berserk," said the corporal "I had to hit him on the jaw and knock him out to bring him in. Every time he came to I knocked him out again."

Artillery officers detected their return in the lines with the corporal apparently alternating rum and wallops to beneath the soldier.

Then and the third, who moved independently, were placed under close arrest immediately. Their platoon leader cut out after the fourth man, still lying on his face.

The colonel's reactions were divided between admiration for the corporal's accomplishment and unqualified scorn for his discipline.

"If he'd been ordered to go the job might have been worth a military medal," he said.

Tax Office Proves Winner

BERKELEY, Calif. (AP) — A year ago Harry A. Yoel won $12,000 in the Irish Sweepstakes.

A cautious man he decided he would not spend any of the money until he had settled all tax claims against it.

The taxes came in about $80,000 and Yoel, a 60-year-old retired electrician, paid them off as they became due.

The last installment of $20,000 was due Monday.

Yoel, who was in a hospital after an operation, died Monday.

Friends said they believed he h. I about $12,000 left, but he did not get to spend a cent of his sweepstake winnings.

ORDER YOUR HOLIDAY BEER Early
Bottled BEER
FREE DELIVERY Phone G 4179

DEAF! HEAR! With the English VIBRAPHONE
No Batteries, Cords or Wires
Price 15.00
Vibration Proves Successful
Free Literature Showroom's Branch
EUROPEAN VIBRAPHONE SERVICE
B.C.H.U. 1000—Th Tuesday 01

This advertisement is not published or displayed by the Liquor Control Board or by the Government of British Columbia.

"You'll like the faster
NORTH COAST LIMITED...
Mouth-watering western meals!"
ALL COACH SEATS RESERVED — No extra charge. NP's famed "Great Big Baked Potato" heralds mouth-watering luscious dining car foods! Your choice of full-course meal or light lunch.
NORTHERN PACIFIC RAILWAY
Main Street of the Northwest
NORTHERN PACIFIC
For reservations, call:
GEORGE PAULIN LTD.
815 Gov't St.
B 4377

On New Year's Eve, when it's "one for the road," be sure it's coffee!
Yes, you can say that again! That's a good New Year's resolution to put into effect right now.
Everyone knows that driving is dangerous enough both on the open road and in city traffic . . . and especially so on holidays.
So be safe and sensible on New Year's Eve. When a genial friend says, "Come on, pal, have one for the road," be sure you say, "MAKE MINE COFFEE!"
For coffee gives you a clearer head and clearer eyes for driving. Coffee makes you more alert for quicker reactions. Coffee doesn't let you down.
Yes, coffee is a drink that makes any road a safer road home.
BE CAREFUL, THE LIFE YOU SAVE MAY BE YOUR OWN.
Published in the Interest of Public Safety by
NABOB

1858 The Daily Colonist. 1952

AN INDEPENDENT NEWSPAPER, THE ORGAN OF NO CLIQUE OR PARTY

Published at 2631 Douglas Street, Victoria, B.C.

SETH HALTON, Publisher SANDHAM GRAVES, Editor-in-Chief

Subscription Rates: Carrier delivery in city, $1.00; carrier delivery in country, $1.25. Mail rates: Canada, Great Britain and possessions, Yukon Territory, and month 11.25; three months $4.50; six months $7.50; year $15.00. Outside these limits: $1.50 per month; other countries $2.00 per month. Entered as second class matter at the Post Office Department, Ottawa.

WEDNESDAY, DECEMBER 31, 1952

Are There Too Many Agencies?

DRASTIC reductions in allotments to the agencies supported by the Community Chest of Greater Victoria have accented the increasing difficulty of carrying on the campaign as it is organized at present. The poor response to the last appeal (one of the worst in Canada) is not something this community can be proud of, but it is no use crying over that now. Obviously the directors before undertaking another campaign, if there is to be one, will have to re-examine the composition of the chest itself.

Everything possible has been done to show the need for the amount of money sought to keep the agencies going. If the public will not respond in full, why not? Is there something the matter with the way in which the public is approached? This seems hardly likely, for though there is a tendency to use "high pressure" tactics, that was also the practice years ago when results were entirely satisfactory even though there was much less money around then there is today. Certainly the partial failure of the recent campaign cannot be put down to lack of zeal and perseverance on the part of the canvassers and the directing organization. The "package" plan offered in October may have been a waste of time, but if hardly seems likely to have diminished the total of contributions.

It looks then as if the public may not be wholly satisfied with the composition of the chest itself. There are 17 agencies, all performing useful community service. Yet whereas some are a downright necessity for the relief of suffering and want, others have lesser importance however desirable it might be support them from the chest if there were enough money to go around. Since there is not, it must be decided necessary to concentrate assistance on the indispensable agencies, reluctantly leaving the others to their own resources.

However regrettably such a retrenchment may be approached, it appears to be no practical alternative. The terms of membership in the chest preclude any agency from supplementing its income by means of independent direct appeal. Thus it is possible that essential services with which the public is in full sympathy are suffering financially through lack of willingness to contribute to a pool shared by all. A reduction of diminution seems to be the only way to find out if that is the case. It presents an unenviable and distressing problem for the directors, but one which must be faced in the new year.

For 'God' Behavior

MEMORIES of the Canadian espionage inquiry of 1946, which awoke the western world to fears in their public minds, closed the postwar intentions of Russia, are revived by the release from an Italian prison of Dr. Alan Nunn May, the first of the atomic bomb spies. Having served less than seven years of his ten-year prison sentence, he has been set free in accordance with the policy of allowing time off for good behavior.

That good behavior has nothing to do with contrition, or any kind of shame for the infamy he committed, is evident. He surprising in view of the easy treatment dished out to him. He spent much of his imprisonment acting as a pay clerk, and when he sat down at the prison piano, we are told, he was the life of the party. This would be in accordance with the stress now laid on the rehabilitation of wrongdoers, although there is still something to be said for the salutary effect of working on a pay clerk.

What goes on in the minds of traitors only traitors know. British authorities point out, Dr. Alan Nunn May has served his sentence and the judicial view is that having paid his debt to society he is entitled to freedom without prejudice. This particular physicist, however, does not even how regret selling atomic secrets to Russia and thus betraying a sacred trust, and it is interesting to speculate on the thoughts that might inhabit his mind when he comes into civilian life.

One thing at least should make him thankful, the fact that he was not born several decades before he was. He would not then, having betrayed his country, play at ease on a prison piano; he would have been shot.

With the Houyhnhnms

THE Liberal regime at Ottawa seems to be taking the long way round to explain the presence of horses on the payroll of the army works service at Petawawa. Already it has followed the hoofmarks into cut-backs and some very strange methods of accounting, even for an emergency military set-up. The government, in short, seems to be afraid of the idea of horses on the payroll. Why this hesitancy? The Emperor Caligula, as Mr. Churchill recalled on a celebrated occasion, once made his horse a consul of Rome, and Caligula was not the man to stand for any weak-kneed nonsense. The horse, it is further recorded, did very well in the post, never told an untruth, was discourteous to none, and carried itself with a dignified and gracious bearing many a man might envy.

Having found horses suitable for the payroll, would it not have been far easier for the prime minister to have selected one of them, say, as minister of national defence? Not only Caligula, but Dean Swift, one of the brightest minds of all time, could be cited in full warrant. Indeed, Dean Swift thought so much of the noble animals that he had Lemuel Gulliver, on his fourth visit beyond the country of Laputa visit the Houyhnhnms; where horses ruled justly and well, and were served by rude and crude people in the shape and much after the fashion of primitive man. Their philosophy was such, in fact, that mankind has not quite caught up with it yet. To be a horse was something, while not to be a horse was in polite society unthinkable.

U.S. Meddling in Iran

By J. G. HAYDEN, From Washington

ONE thing that may cause President-elect Eisenhower to slacken somewhat United States meddling in overseas affairs is the record of unasked for, often conflicting and wholly unsuccessful U.S. efforts to settle the Iranian-British oil dispute.

When their Anglo-Iranian oil concessionaire was first ordered out nearly two years ago, the U.S. state department claimed that action was "contrary to the interests of the free world." Later, when U.S. ambassador Henderson, and the more favourably inclined Henderson, and the more favourably inclined Henderson, and the more favourably inclined

Who'll be first in 1953?

AND WIN

THIS GRAND ARRAY OF PRIZES!

First Baby Contest Rules

This Contest is open to residents of Greater Victoria; babies born in St. Joseph's and Jubilee Hospitals qualify. Have your doctor state the exact time and the place of your baby's birth; sex, weight and name, plus the parents' names and address. Send this information to the Advertising Department of this newspaper as soon as possible. The baby born FIRST on January 1st, 1953, will be declared the winner of our "First Baby" Contest.

In addition to these wonderful prizes, The Daily Colonist will award a $5.00 Merchandise Certificate which may be used at any of the stores appearing on this page!

WINNER WILL BE ANNOUNCED IN THIS PAPER SAT. JAN. 3rd, 1953

ALL YOUR BABY FURNITURE FROM MACDONALD'S

$10 DOWN! $2.50 A WEEK

OFF TO A GOOD START IN LIFE

To congratulate the First Arrival in 1953, Macdonald's offer

A Beautiful Baby Stroller!

GROUP CONSISTS OF:
- DE LUXE BABY CARRIAGE
- HIGH CHAIR
- HANDY PLAY PEN
- BABY CRIB
- EXTRA SOFT MATTRESS

A TERRIFIC BUT AT ONLY $119.50

MACDONALD'S

716 YATES E 1171

WE'RE STICKING OUR NECKS OUT AGAIN!

But If They're Triplets?

and boys and you name them Bruce, Barley and Maurice!

We'll Furnish Your Entire Home For Nothin'

HUMBERS

"BRUCE," "BARLEY," "MAURICE?"

P.S. To the first baby of 1953 born if it's one little girl we'll give a high chair free!

Welcome to "Little '53"

AND CONGRATULATIONS TO ALL NEW MOTHERS AND FATHERS

Make Sure Your Baby Gets a Good Start with

Milk Is Nature's Finest Food

- PURE
- FRESH
- MILK

Shepherd's Dairy
DAILY Home Delivery
1461 FORT ST. PHONE G 3291

To the Proud Father of the FIRST BABY in 1953 . . .

. . . In honor of the occasion, he may come in and pick out a brand new Shirt and Tie!

MURDOCH-GIRARD LTD.

623 Yates St. E 5811

Who Will Be the **First Baby** Of the Year?

Little & Taylor will be proud and happy to present a BABY'S RING to the first baby of the year.

LITTLE & TAYLOR
Registered Jewellers
Watches, Jewellery

1207 DOUGLAS ST. (Scollard Bldg.) PHONE G 8412

THE STORK SHOP

WELCOMES

THE FIRST BABY OF 1953

WITH A $10.00 GIFT SCRIP

OUR BEST WISHES TO THE FIRST BABY, MOTHER AND DAD!

Soap and Powder Sets
Baby Bottles — Blankets
Buntings — Diapers
Baby Shoes
Knitted Suits
Toys
Bathinettes
Shawls
Dresses
Rompers

STORK

It Costs No Extra to Shop in Our Quaint Shop

Phone G 1194

TWEEN AGE SHOP
631 FORT STREET . . . VICTORIA B. C.

The Original Children's Shoe Store

TYKE-N-TEEN

Are Happy to Give

Baby's First Walking Shoes

to the

FIRST BABY OF THE YEAR

TYKE-N-TEEN
811 FORT ST. PHONE G 3823
Between Mountford and Stone Furniture

A Lovely

FLORAL ARRANGEMENT

FROM

Woodward's Florists

Will Be Sent to the Hospital for

The Happy Mother

and the

First Baby of the Year!

Woodward's Florists
619 FORT ST. G 5614

To the Proud Parents of

THE FIRST BABY IN 1953

A FREE

8x10 PHOTO *in Color*

BABY PORTRAITURE a specialty by

THE WHITE RABBIT
871 1/2 FOR CHILDREN & PORTRAITS
832½ Fort St. Phone E 8212

CAPITAL SUPPLY CO.

ARE HAPPY TO PRESENT

6

DAVIDSON'S NON-COLIC NURSING UNITS

to the FIRST BABY of the Year!

CAPITAL SUPPLY Co.

1501 GOVERNMENT PHONE G 2713

Stelck's Hardware

WELCOMES

The First Baby of 1953

with a

BABY BOTTLE WARMER

Stelck's

2 STORES TO SERVE YOU

HILLSIDE HARDWARE
HILLSIDE at QUADRA

ESQUIMALT HARDWARE
1237 ESQUIMALT ROAD

Who Will Be the First in '53?

A SILVER-PLATED BABY MUG

Will Be Given to the First Baby of the Year by

F. W. Francis LTD.

1210 Douglas St. G 7611

'Welcome!' to the First Baby in 1953

TO THE HAPPY FATHER

A Free Shirt Value $5.00

From the Store Where Men Prefer to Shop

PRICE & SMITH Ltd.

614 Yates Street G 4791

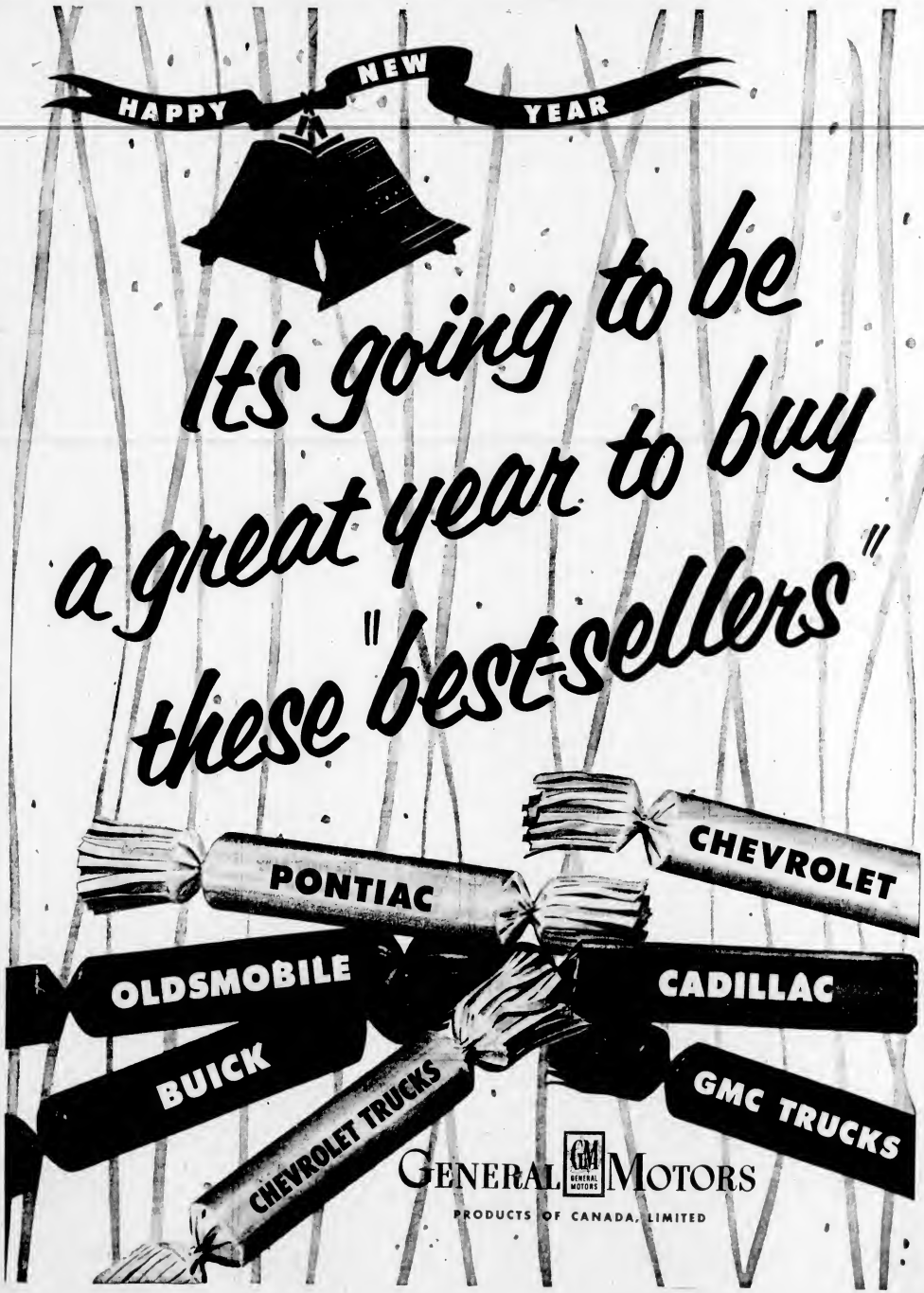
HAPPY NEW YEAR
It's going to be a great year to buy "best-sellers"
PONTIAC
CHEVROLET
OLDSMOBILE
CADILLAC
BUICK
CHEVROLET TRUCKS
GMC TRUCKS
GENERAL MOTORS
PRODUCTS OF CANADA, LIMITED

Stock Quotations—Market Reports

Toronto Mines

Stock	High	Low	Close
1010 Acme Gas	18½	18	18½
1074 Aldermac Cons	17½	17	17½
1076 Alexandria Cons	1.15	1.15	1.15
1078 Alexandria Gold	1.00	1.00	1.00
1080 Anglo Rhodesian	20	19	19
1082 Anglo Rouyn	1.00	.95	.95
1084 Arcadia	1.00	1.00	1.00
1086 Arnoldor Prem			
1088 Arno Mines	10	35	4
1090 Arntfield	1.00	1.00	1.00
1092 Arnulfine	3½	3½	3½
1094 Asbestos Metals	1.00	1.00	1.00
1096 Ashdee	1.00	1.00	1.00
1098 Atlas Tel	1.00	1.00	1.00
1100 Atlin Ruffner	1.00	1.00	1.00
1102 Augmite	1.00	1.00	1.00
1104 Aunor	3.90	3.80	3.90
1106 Bagdad			
1108 Barvue Mines			
1110 Base Metals	1.25	1.20	1.20
1112 Bear Exploration	1.00	1.00	1.00
1114 Bevcourt	1.00	1.00	1.00
1116 Bevery River			
1118 Bidgood	42	35	35
1120 Bobjo Mines	1.00	1.00	1.00
1122 Bonetal	1.00	1.00	1.00
1124 Bordulac	13	13	13
1126 Bordulac	1.00	1.00	1.00
1128 Bouzan			
1130 Brantoro	1.00	1.00	1.00
1132 Brewis Al.			
1134 Bristol Bord	3.00	3.00	3.00
1136 Brown Lake	1.00	1.00	1.00
1138 Buffalo Ankerite			
1140 Bufflo Rock			
1142 Bulldog Yellowknife			
1144 Bulolo	1.00	1.00	1.00
1146 Cal Gold Pfd	1.00	1.00	1.00
1148 Canadian Celt	1.00	1.00	1.00
1150 Canadian Malt	1.00	1.00	1.00
1152 Canadian Oil	1.00	1.00	1.00
1154 Carnegie Gold	1.00	1.00	1.00
1156 Carnwright			
1158 Cartier Quebec	1.00	1.00	1.00
1160 Central Patricia	1.00	1.00	1.00
1162 Chalmers Red	1.00	1.00	1.00
1164 Chibougamau	1.00	1.00	1.00
1166 Chibougamau Pfd	1.00	1.00	1.00
1168 Chibougamau Prem	1.00	1.00	1.00
1170 Chib Duval	1.00	1.00	1.00
1172 Chib Duval Pfd	1.00	1.00	1.00
1174 Chib Duval Prem	1.00	1.00	1.00
1176 Chibougamau Mines	1.00	1.00	1.00
1178 Chibougamau Prem	1.00	1.00	1.00
1180 Chibougamau Stock	1.00	1.00	1.00
1182 Chibougamau Stock	1.00	1.00	1.00
1184 Chibougamau Stock	1.00	1.00	1.00

IT BEATS ME

By Jim Tang

The more hockey I watch the more I become convinced that the sport needs a new system of officiating. Neither have the referees been under more fire this season than ever before.

Every effort has been made to improve the officiating in the WHL and president Al Leader watches the work of his referees closely yet there is no acclaim anywhere for the work of his refereeing this season has not been any better than fair.

It's the same in the NHL, where referees are undoubtedly perplexed by the indecision of league officials who decided at the start of the season to call it according to the book but it wasn't long before Detroit's Jack Adams was raising a howl about hockey being ruined by the whistle. Adams was soon joined by Toronto's Conny Smythe and Montreal's Dick Irvin, who lamented the "sissy" hockey. So, a more permissive attitude was adopted and now owners are hollering about the rash of injuries and referees are under heavier fire than ever. They just can't win.

All this is not nearly so much the fault of the referees as it is the fault of the system, which lends itself to the inconsistency which is the worst fault of hockey's system of officiating. Hockey is too fast for one man to handle properly. Team change players every two or three minutes but the referee is expected to be up on the play for the full 60 minutes without relief. He has to keep his eye on the puck and, understandably, he can't be everywhere. He sees others and calls them and is roundly berated for inconsistency. He becomes so harassed that his work gets worse and he ultimately has to resort to the handing out of misconduct penalties, and their accompanying fines, to retain some semblance of order.

A two-referee system with each official working a half of the ice similar to the diagonal system used in soccer appears to be the best plan. One referee can call offsides and penalties in his own half of the ice while the other keeps tabs on goals and behind-the-puck skullduggery. When the play shifts to the other end of the ice, the positions will be reversed so that there is always one official even with the play and the second behind it.

Club owners, doubtless thinking of the extra expense, offer (a rebuttal) that the two-referee system wouldn't lend to make for uniformity. Each referee, they claim, calls things differently and it would be difficult to lump two who could be different into harmony. However, this argument can be discounted by the fact that there is little consistency from one referee to another now, less from game to game. Perhaps the two-referee system wouldn't improve matters much but it certainly wouldn't make them any worse.

Random Harvest

Not counting last night's games, a total of 53 misconduct penalties have been handed out in the WHL. Time was when this would be no exaggeration to state most of them came when referees had bad nights. . . . The **Cougars** will present their new forward-line combinations tomorrow for their New Year's Day game against **Vancouver Canucks**. Coach **Cecil Dowdeswell** will use **Colin Kilburn** and **Jim Fairburn**, reluctantly breaking up the **Doug Anderson-Kilburn** twosome. Anderson will work between **Stan Maxwell** and **Don Ecclestone** while **Bob Chamberlain** and **Fiori Gosgan**, **If Stan Long** is unable to play, Gosgan will move back on defense and **Bernie Bloomquist** will take a regular turn in his spot. . . . "We've got to score some goals," said Dowdeswell, pointing out that the goalscoring has been light and that Kilburn won't win many hockey games. . . . Uneasiest Christmas holiday was spent by **Fat Horgan, manager of the Victoria Kiss.** The expectant father is not quite certain whether his family is to be increased by one or two and was still chewing his nails when this was written. . . . Roger Leger is a standout for **Montreal Royals** and **Bob Frampton** is starting to pick up his points after a rather slow start. In the **Quebec Senior League**, **Hermie Crabtree**, who once had a short whirl with the **Cougars** and who is now coach of the **Kerrisdale Wheelers** in the **Vancouver Commercial Hockey League**, made news Monday during a riotous game between his team and **Fliseers**. He grabbed the microphone and gave the fans a chance to hear just what he thought of referees and officiating over the public address system. . . . **Yogi Berra**, the one-man coaching staff of the **New York Yankees**, has caught 590 games in the last four seasons, all winning ones for his club. That works out to an average of 137½ games a season, which would be a big league record for that span. . . . Most surprising team in the **WHL** this season is **Seattle** and if the **Bombers** can keep going without **Rudy Filion** and **Cal Bannerman** in the league's better centres, they are going to have to be recognized.

* * *

GUESSING DEPARTMENT: Detroit and Toronto in the NHL. Batting average to date: At bat 6?8, his .398, average .653.

No Overtime for Players With Leafs' Clock System

TORONTO (CP)—Take a good firm grasp on your rocking chair arms, you old-time diehards of the hockey player, and listen to this: They now have individual clocks for each player to ensure he doesn't play more than 20 or 35 minutes a game.

Honest, Toronto Maple Leafs are operating an elaborate clocking system to make sure the players aren't he overworked. Seems Leafs think it might short-en their careers.

It works this way. Two men sit in a booth before panels of electric switches. Each man is assigned to a panel representing the Leafs or the visiting team and his job is to be familiar with the name of each player.

As a man steps on the ice his switch is thrown and a clock in a small room starts ticking. When the player leaves the ice he is cut off and the clock stops. All clocks are wired into the timer's office so that the total interruptions are taken into account.

In the clock room a third man records each player's times at the end of each period and rushes the information to assistant director Conn Smythe in his box nearby and to coach Joe Primeau.

NOT OVERWORKED

Here's how the Leafs find the information valuable: In a game Ted Kennedy's clock at the end of the first period showed the Toronto captain had been on the ice nine minutes. That would mean 27 minutes for the game, considered too much for Kennedy. Primeau had him off the ice enough for his clock to record only 22 minutes and 31 seconds of the game.

The clock system is also used to regulate the ice time of a player who may be good for 10 minutes or so and falter after that. It shows up a player who is out of condition and subs after only seven or eight minutes of play.

The Leafs don't say what information they get out of the clocks devoted to the visiting team.

Minor Soccer Resumes Play This Week End

The various divisions of the Lower Island Junior and Juvenile Football Association will begin the second half of their schedules this week end.

Eight games are scheduled in the six divisions.

One change has been made in the association since the close of the first half. St. Louis College has dropped from Division IV to Division V. The College crew will meet Hesquiat in the first Division V match Saturday afternoon at Hollywood Park at 3 p.m.

Complete schedule for the week end follows:

SATURDAY

Division IV—Oakville Flyers vs Eagles, Lower Burnside, 10:15; 1 p.m. Division IV—Eagles vs Brock and White Tech, Central Park; 1 p.m.

Division V—Hesquiat vs Rockwood Merry Widow, Beacon Hill Park, 10:15 a.m.; St. Louis College vs Oakville, Park; 1 p.m.

SUNDAY

Junior Division—Victoria Cougars vs Hillcrest, Lower Burnside, 2 p.m.

Juvenile Division—Victoria Cougars (Jr.) vs Hillcrest, Lower Burnside, 2 p.m.; Memorial, Park, 1 p.m.; Eagles vs. Victoria Cougars (Jr.), Park, 1 p.m.

Division III—Victoria Cougars vs Victoria Victoria West, Park, 2 p.m.

Yanofsky in Draw

HASTINGS, England (CP)—Winnipeg's Abe Yanofsky, Canada's former chess champion, played to a draw Tuesday against Dr. Edward Lasker, New York engineer, as the 26th International Chess Congress opened.

From the Cowichan

Probably finest steelhead catch of season was made Sunday by Ron Hopkins and four-year-old son, Chris, in lower reaches of Cowichan River. Pair took four weighing between 12 and 14 pounds on artificial egg clusters.—(Colonist photo by Bud Kinsman.)

Kramer Confirms Tour With Aussie Net Aces

LOS ANGELES (AP) — The star, confirmed yesterday he has stage is set for Australian tennis stars Frank Sedgman and Ken McGregor to make their profession-al debut in Los Angeles January 6 followed by a United States tour.

All that's needed is their final nod, Kramer said, which he expects expected within two days.

Jack Kramer, the U.S. pro offered Sedgman a guarantee of $25,000 and McGregor $25,000 to make the tour with him and Pancho Segura.

"Everything is set up and all I need is a definite answer from them," Kramer said. "I'll know the day I can't give an answer until they finish today's Davis Cup play and compete in the international club matches tomorrow."

Sedgman and McGregor have already scored up this year's Davis Cup for the Aussies, but they want in present their arrangement status for at least another two days.

From Los Angeles the Kramer troupe will go to New York's Madison Square Garden.

Already the Sydney, Australia, Daily Mirror Adelaide correspondent has written the pair will definitely turn pro, leaving for the United States on January 3. The current Davis Cup play is in Adelaide.

"That's what I feel to be the truth," said Kramer commenting on the correspondent's story. "I won't be positive until I get a telephone call from Sedgman and McGregor."

As the tour is set up, matches would pit the Aussies against the two great U.S. stars.

"We've already lined up between 25 and 30 dates for the tour and hope to have 75 or 80," Jack disclosed.

He confirmed the money guarantees to the Aussies and said they would receive more on a percentage basis if the tour reaches its financial goal. They'll also be able to compete for purses in the many American professional tournaments.

Should the Australian stars turn down the offer, which they are expected to do, Kramer said he would fill out his group with other outstanding professionals.

Seixas Scores Lone Victory For U.S. Team

ADELAIDE, Australia (AP)—Wednesday—Vic Seixas saved the only victory for the United States in the Davis Cup challenge round by downing Australia's Ken McGregor, 6-3, 8-6, 6-4, 6-3 in the final singles match today.

Ken McGregor, Frank Sedgman and Mervyn Rose had earlier whipped Tony Trabert, 7-5, 6-4, 10-8, to give the Australians a 4-0 lead.

Although Australia had clinched the cup for the third straight year when Sedgman and McGregor defeated Trabert and Seixas in the doubles Tuesday, the two Australian aces were chosen to play the final singles to give the big crowd probably its last look at them in amateur play. They are expected to turn pro next week.

Trabert had several chances against Sedgman. He led, 5-4, in the first set, 5-1 in the second and 5-1 in the third but could not withstand Sedgman's terrific comebacks.

After scoring only five points in five straight games in the third set, Sedgman rallied furiously with a brilliant display of accuracy pinpointing his drives. Trabert's service twice and lead, 6-5. Trabert again at 6-7, and Sedgman again broke service and held his own in pull out the match.

Louis To Tour

NEW YORK (AP)—Joe Louis is planning to make a tour of Australia, giving boxing exhibitions.

Harry Mendel, Louis' booking agent, is working with Sam Carotta of Australia on dates for Louis late April or May. He already has tentative agreements at Auckland and Timaru in New Zealand. Timaru is the home town of the late Bob Fitzsimmons.

FAN FARE

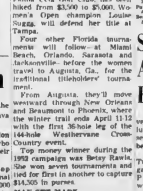

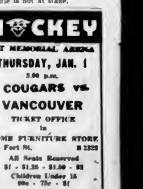

By Will Dixon

Pro Hockey Not Yet Accepted in Edmonton

EDMONTON (CP) — Professional hockey will not be accepted by Edmonton fans.

That was club manager Jim Mills' prediction Tuesday after the $14,218 deficit incurred by Edmonton Flyers from 1951-52 operations in the Western Hockey League.

Paul said the current season probably will be as bad if not worse financially. Edmonton led the eight-team WHL circuit in attendance last season but about the half way mark of this season it was nearly 30,000 customers off the pace and was ranked third lowest in revenue.

Flyers, sponsored by the Edmonton Exhibition Association, were a big success at the gate while playing in the old Western Canada Senior League. Along with Calgary and Saskatoon, they made their professional debut last season after the WCSL folded.

Unlike their amateur days, Flyers have been a second-division club through most of their short professional tenure and that hasn't helped their drawing power any. On the other hand, Saskatoon has been at the top of the heap in both seasons while Calgary represented from a last place finish last season to become one of the top three contenders this term.

Paul expressed confidence the Edmonton situation will improve as soon as the players from the two Edmonton professional teams can be built up from the city's junior club.

"The solution seems to be in owning our own key players so there are not so many new faces every year," he said. Last season Flyers retained only two home-brew players from the senior team. This season they lost the line-up, one up from juniors and one from last year's squad.

Paul said the club had two alternatives when it turned professional. The one accepted was to hook up with a professional team and build up from the city's junior club.

"We were not in the position of Calgary and Saskatoon, who owned the nucleus of their clubs," he said.

"It was a case of hook up with Detroit of the National Hockey League or put out $50,000 for playing rights to players who are not by any means the top of the standard."

Paul said Detroit had invested a great deal of money in building up Flyers as its first-string farm club. Sums of $2,500 to $5,000 were invested in each player. The other player.

Additional Sport Pages 9 and 10

GLASGOW (AP) — Authorities banned football at Barlinnie prison Tuesday.

Since May, 19 prisoners have escaped while matches were being played on the football field outside the prison walls. Three prisoners who escaped last Saturday are still at large.

Too Many Offside

Surprising Bombers Move Up; Bouchard Starry for Flyers

Job Hunting

LES LEAR

Seen in happier mood when he coached Calgary Stampeders to the cup championship last year. Lear today is job hunting after terminating his association with the club. Calgary executive yesterday unanimously agreed not to retain Lear for 1953 season as club president D. P. Laws stated. Lear's applications for positions have been received but released no names. Frank Pilchock, former Edmonton Eskimo coach, is believed to be in line for job.

H. Ashenfelter Captures Sullivan Award

NEW YORK (AP)—Horace Ashenfelter, the determined FBI man who became Olympic champion steeple-chase runner almost overnight, has been named as the 1952 winner of the James E. Sullivan Memorial Trophy.

This award, one of the most covered in amateur sports, is presented annually by the American Athletic Union to the "amateur athlete who by performance, example and good influence did the most to advance the cause of good sportsmanship during the year."

Ashenfelter, a good college distance runner but untried in the steeplechase before this year, beat out nine other Olympic champions named as candidates for the award even more really than he beat Russia's Kavanov Vladimir Kasatsev for the Olympic title in the record time of 8:45.4.

Jacques Delanger, manager of the Montreal Maroons and of the bee Junior Hockey League, has signed another Montreal referee, leave the bench on orders of the referee in a recent match.

Seating Plan Approved For Stadium

VANCOUVER (CP)—Vancouver's British Empire Games stadium will have 14,000 covered seats. Total accommodation will be in the neighborhood of 35,000.

These matters were decided Tuesday at a meeting of the Vancouver Committee of the Pacific National Exhibition, where the stadium will be built, architects and experts representing the

Points such as dressing-rooms and press, radio and television accommodations were also discussed. Sketches of $1,250,000 stadium to be the biggest in Canada will be ready for the next meeting, probably January 8.

work the next day. Victoria hosts Vancouver Canucks, the Royals complete their second Prairie invasion with a game at Saskatoon and Calgary plays at Edmonton.

SEATTLE 1, TACOMA 3

First period—Scoring: Defense, Alder; Defense, Lagrand; Defense, Alder; Defense, Pulgerar; Left Wing, Ruzicka; Defense, Marshall; Defense, Marshall; Defense, Cross; Defense, Brownson; Defense, Brownson; Defense, Brownson

Ken Watson's Curling

What's Wrong With Your Backswing?

Nothing is more important than the backswing if you want to be effective as a curler. In any sport game in which we were playing unfamiliar opponents, I always made it a rule as a skip to make mental notes of any irregularities in the swing of each opponent. Then I knew whether he was weak on the in turns or out turns, and the strategy was adjusted accordingly!

STARTING THE BACKSWING

First watch your left arm. See that it is extended sideways and a little ahead of the body, never behind you! Keep the broom handle well behind (and never ahead) of the broom straw. Note the illustration above and particularly the position of the broom in helping to maintain balance. The use of your broom, how you hold it and what you do with it during the swing is vitally important in a good delivery. Too many young curlers get into the habit of using the broom to ride on during the follow through of the delivery. This will be dealt with in a later article, but for the present, keep your broom straw pointed forward if you want to avoid trouble in your delivery.

Now you should be ready to start your backswing. Don't move forward to start it. Remember you are sitting on your right heel, relaxed, I hope. No waggling, no aiming, no leaning or reaching forward to aim at your target. Start from your original position to pull the stone back, but not before you have checked the most important thing in the entire mechanism of the delivery, the position of your stone on the ice.

This is the third in a series of instructive articles on curling by Ken Watson, Canadian Brier and Dominion Champion skip. The next two articles in this series will continue at, "What's Wrong With Your Backswing" will appear tomorrow.

Damp Weather Forecasts For Bowl Game Programs

NEW YORK (AP) Moisture and the 103,000 spectators at the other than that provided by star- Rose Bowl watching Wisconsin Ind coaches threatened today to and Southern California will replay clear far ahead in the playmaking dep- damper the New Year's football artment with 35 assists.

bowl programs in the United States. But there was no indication that there might be enough rain to diminish the size and enthusiasm of the crowds expected to total more than 600,000.

Weather forecasts from the sites of the five major bowls indicated possible rain Thursday at New Orleans, where Georgia Tech and Mississippi with clash before 82,000 spectators in the Sugar Bowl, and at Dallas where the Cotton Bowl game between Tennessee and Texas is expected to attract 75,000.

From Pasadena, Calif. came word that rain is due today but Thursday will bring clearing skies.

weather and comfortable temper ature.

Partly cloudy and mild was the forecast for both the Orange Bowl clash at Miami between Alabama and Syracuse, and the Sugar Bowl game between Florida and Tulsa at Jacksonville.

In addition to these five major games, expected to draw some 360,000 fans, three other bowl games Thursday will add about 45,000 to the attendance total. They are the Sun Bowl at El Paso, Tex., Mississippi Southern College of the Pacific, Salad Bowl at Phoenix, Ariz., San Diego Navy vs 101st Airborne Division, and Tangerine Bowl at Orlando, Fla. East Texas State vs Tennessee Tech.

COACHES TRAFFUL

As the teams completed their preparations, the coaches, in the tactful tradition of their profession attempted to award the victory, in their rivals by pointing out the effects of injuries.

Actually, the injury list isn't so large. Wisconsin may not get much service from speedy halfback Harland Hull. His thick knee, which has troubled him all season, has been acting up again and coach Ivy Williamson has Bowel Hill Hutchinson as the starter.

A number of Mississippi players suffered from slight colds or virus infections over the week end, but all are recovering.

Here's the list of prevailing point margins: Alabama 13 over Syracuse, Florida 7 over Tulsa; Southern California 7 over Wisconsin; Georgia Tech 8 over Mississippi, Texas 18 over Tennessee.

Horse Racing Completes Biggest Year

NEW YORK (BUP) The roughshod racing in the United States is winding up its biggest year in history on the turf boards.

A survey shows nearly $2,000,000,000 was bet on the horses in 23 racing states during 1952. And these figures don't include the huge sums of money that changed hands through bookies in illegal horse betting.

The betting boom started at the winter tracks in Florida, Louisiana and California it lasted throughout the entire year, with almost every section of the U.S. reporting increases over 1951 parimutuel totals.

The previous betting record set in 1946 was some $17,000,000 less than this year's grand total.

And while other sports report declines in attendance during the year, racing has reached near record heights in popularity — nearly 27,000,000 fans attending. That's only 44,000 less than the record attendance set in 1946.

Each bettor at a track this year wagered an average of $71.60 daily, compared with a per capita daily bet in 1951 of $68.90.

Racing Results, Entries

Fair Grounds

Pick Four—
Charles Ruff (Kerner) $8.00 $5.00 $4.70
Bet Pointer (Hartley) 4.00 3.20
Maid O' Mists (Bennett) 6.00
Pick Three—
Jack Rabbit
Paul Million (Gaugler) $13.00 $6.20 $3.80
Ruth Ann (Hartley) 3.00 2.60
Mr. Mike (Bennett) 3.00
Pick Two—
Vinny Boy (Kerner) $7.00 $3.00 $3.20
Andante (Pegram) 3.00 3.00
Bible Dealer (Calhoun) 3.00
Pick Two—
Phinny Boy (Kerner) $8.00 $3.00 $3.00
Dandy Wag (Pierson) 4.00 3.00
Bible Dealer (Calhoun) 3.00
Pick Two—
Phinny Boy (Kerner) $17.00 $7.00 $4.00
Pinky Pixie (Jenkins) 6.00
Bed Bound (Coplinger) $13.00 $7.00 $4.00
Triumphant (Stevens) 3.00 2.60
Mr. Blue Boy (Hurley) 3.00
Pick Four—
Bernbill Race—
Fiery Wave (Glassner) $3.00 $2.00 met
Bet Pointer (Hartley) 3.00 2.00
Pick Three—
Tiger 113.3-5
Tiger 113.3-5
Wear a Peach (Glassner) $13.00 $6.00 $3.00
Magnum (Pegram) 3.00 3.00
Tiger (Gaugler) 3.00
OVERNIGHT ENTRIES
FIRST RACE—Six furlongs
Cinco Marie 114 Angel Pearl 114
Parasiter 116 Nerice 114
Ruth Ann Hartley 116 Jack Rabbit 116
Hacienda 116 Bay Patch 116
Bed Rolling 116 Richmondite 116
Bernbill 116 Spare Rack 116
Bed Bound 116 Bible Lady 116
Allegiance 116 Fiery Wave 116
Jude Resolution 116 Bellamond 116
SECOND RACE—Six furlongs
Dandy Wag 116 Mr. Blue Boy 116
Nerice 114 Gold Bullion 116
Beautiful Jane 116 Mark Chase 116
Marlee C 116 Bandolero 116
Wanting 116 Bandolero 116
Phinny Boy 116 Sagebrush Lane 116
Lil Pixie 116
THIRD RACE—Six furlongs
Tiger 113 Ruff Kerner 116
Rolling Stone 114 Bay Ridge 116
Bitter Pilsner 116 Rose Bar 116
El Pecho 116 Cactus 116
FOURTH RACE—Mile and sixteenth
Ruth Ann 114 Mr. Mike 114
Bent Bow 114 Bay Bow 114
Bow Brown 112 Triumphant 112 116
Tiger 112 Mr. Blue Boy 116
Cocktail Q 116 Arrow M 112
FIFTH RACE—Mile and sixteenth
Bet Pointer 114 Nonant 114
Jim Dandy 114 Jim Capitale 116
Bible Dealer 114 Fiddler Fred 116
SIXTH RACE—Six furlongs
Bernbill 114 Bay Patch 114
Bed Bound 114 Prior Arrival 114
Bitter Pilsner 114 Bowen Mae 116
Bed Rolling 114 Bandolero 116
Jack Rabbit 114
SEVENTH RACE—Six furlongs
Hacienda 116 Bernbill 116
Gleam Pine 116 Bed Pirate 116
Bed Rolling 116 Bandolero 116
Arrow M 116
EIGHTH RACE—Mile and sixteenth
Bent Bow 114 Bay Bow 114
Bow Brown 114 Bay Ridge 114
Tiger 114 Cocktail Q 114
Tiger Dance 114 Tiger Dance 114
NINTH RACE—Mile and sixteenth
Bet Pointer 114 Bay Bow 114
Triumphant 114 Bow Brown 114
Quinta Tarka 114 Quinta Tarka 114
Bible Dealer 114 Bible Dealer 114

Santa Anita

First Race—
High Bright Arcadia 117 $3.20 $2.20 $2.00
Ruth Ann Arcadia 117 3.00 2.60
Mr. Blue Boy 117 3.00
Time—:56 3-5
Second Race—
Jim Marvin Tom 118 $10.10 $11.20 $6.40
Sir Gaylord Tom 118 3.20 3.40
Bonnie Bee Tom 118 3.00
Time 1:08 3-5
Third Race—
Bach Rock Jerome 118 $6.00 $3.10 $2.40
Pennsylvania Jerome 118 3.00 2.40
Time 1:12 3-5
Fourth Race—
Polarized Mayer 118 $7.80 $4.10 $3.80
Bonny Wave Lancaster 118 4.00 3.70
Dodge Lancaster 118 3.00
Time 1:12 3-5
Fifth Race—
Jim Shoemaker Jr. 118 $3.60 $2.60 $2.00
Impudent Lady Westmyer 118 3.20 3.00
Time 1:12 3-5
Sixth Race—
First Abbey Hayes 118 $11.80 $5.60 $4.00
Ace Ace Hanover 118 4.00 3.80
Lady Dear Gaugler 118 3.00
Time 1:12 3-5
Seventh Race—
Jewels Lee Jerome 118 $4.80 $4.00 $3.00
Fly Boy Lancaster 118 3.00 2.80
Time 1:12 3-5
Eighth Race—
Pick Pocket Westmyer 117 $4.00 $3.00 $3.00
Evening Star Pegasus 117 3.00 3.00
Time 1:12 3-5
OVERNIGHT ENTRIES
FIRST RACE—Seven furlongs
Ruth Ann Hartley 116 Bernbill 116
Bent Bow 114 Bed Bound 116
Prior Arrival 114 Pilgrim Bend 116
Bitter Pilsner 114 Bay Patch 116
Bed Rolling 114 Bandolero 116
Bernbill 112 Million 112
Bernbill 112 Lancelot Dale 112
Bitter Pilsner 112 Bandolero 112
Bed Rolling 112 Bryan Magic 116
Bandolero 112 Amadeus 112
Bernbill 112 Bay Patch 112
Bitter Pilsner 112 Bandolero 112
Lil Pixie 116
SECOND RACE—Seven furlongs
Pirate Star 117 Lovely Millie 109
Lovely Millie 109 Lovely Millie 109
Lovely Millie 109 Bandolero 118
Mr. Mike 118
THIRD RACE—Six furlongs
Bright Bay Arcadia 118 Cloud Wing 118
Bright Bay 118 Aprico 118
Cloud Wing 118 Cloud Wing 118
Bay Marvel 118 Bay Marvel 118
Bright Bay 118 Bright Bay 118
FOURTH RACE—Seven furlongs
Bonny Wave Lancaster 118 Bonny Wave 118
Lancelot Dale 118 Lancelot Dale 118
Bonny Wave 118 Bonny Wave 118
Bonny Wave 118 Bonny Wave 118
FIFTH RACE—Six furlongs
Bonny Wave Lancaster 118 Lancelot Dale 118
Lancelot Dale 118 Bonny Wave 118
Bonny Wave 118 Bonny Wave 118
Bonny Wave 118 Bonny Wave 118
SIXTH RACE—Six furlongs
Bonny Wave Lancaster 118 Lancelot Dale 118
Lancelot Dale 118 Bonny Wave 118
Bonny Wave 118 Bonny Wave 118
Bonny Wave 118 Bonny Wave 118
SEVENTH RACE—Six furlongs
Bonny Wave Lancaster 118 Lancelot Dale 118
Lancelot Dale 118 Bonny Wave 118
Bonny Wave 118 Bonny Wave 118
Bonny Wave 118 Bonny Wave 118
EIGHTH RACE—One mile and seventy
Bonny Wave Lancaster 118 Lancelot Dale 118
Lancelot Dale 118 Bonny Wave 118
Bonny Wave 118 Bonny Wave 118
Bonny Wave 118 Bonny Wave 118

Red Sullivan Bolsters Scoring Lead

NOW THEY STAND

	G	W	T	P	A	Pts.
Cleveland	36	18	11	1	81	48
Montreal	36	18	11	1	80	37
Detroit	36	18	13	1	81	37
Boston	36	14	13	3	81	31
Toronto	36	13	14	3	81	29
Chicago	36	12	16	3	81	27
New Haven	36	12	20	1	81	25
St. Louis	36	12	20	1	81	25
Buffalo	36	12	20	1	81	25

George (Red) Sullivan of Hershey Bears is making a runaway bid of the American Hockey League individual scoring race.

Sullivan picked up three goals and four assists last week to boost his season's total to 43 points—eight goals and 35 assists. He now has a four point lead over teammate Lorne Ferguson who picked up six points during the week.

Gayle Fielder of St. Louis Flyers and Ike Hildebrand of Cleveland Barons moved into a third-place tie with 35 points each, replacing Hershey's Dunc Fisher, who was a revalued by Boston Bruins.

Fisher remains the top goal scorer with 20 while Sullivan is ment with 35 assists.

Johnny Bower of Cleveland had his worst week of the season but still leads the goaltenders with an average of 2.32. He also leads in shutouts with five.

Top scoring leaders follow:

	G	A	Pts.
Sullivan, Hershey	8	35	43
Ferguson, Hershey	15	25	40
Fielder, St. Louis	15	25	40
Hildebrand, Cleveland	15	25	40
Settle, Buffalo	18	18	36
Ullman, Buffalo	18	18	36
Fisher, Boston	20	15	35
Bivers, Hershey	16	19	35
McCrae, Hershey	16	19	35
Bonin, St. Louis	7	28	35

Almost all of Nevada's rivers are non-desert sinks or lakes that have no outlet.

Golf—Here's How

BY SAM SNEAD
Golf's Greatest Player-Teacher

Inability of most players to groove their swings often can be overcome if the players will take the simple measure of keeping the hands closer to the body on the upswing and downswing. The

flight plane as the backswing nears the top should be comfortably close—but not too tight to the body. If you don't reach for the ball at address the left arm is bound to stay close to the body. You will find that this attention to correct arm position will assist you in making the proper divot. When you swing down into the ball do it with a pull downward to the left arm. The right arm will trap up you rectify if you have kept the right elbow fairly close to your body at the top of the swing. When you see fellows loop at the top of the swing and begin to push the club out away from them you are seeing the beginning of the widest kind of slices.

(Provided by John S. Dyas Co.)

Huskies Fifth In Hoop Poll

University of Washington Huskies have improved their standing in the weekly AP basketball poll.

The Huskies rated seventh a week ago, moved up to fifth spot after their double win over St. Louis last week. They were picked first on six ballots and received 311 votes. Kansas State, the poll leader, had 11 first place votes and 512 points.

Seton Hall, LaSalle and Illinois were also rated ahead of Washington. UCLA the only team with a victory over the Huskies this season, wasn't mentioned in the first 20 teams.

Seattle University was ranked 13th with 102 points and four first place votes.

DeSpirito Sets New Riding Mark

MIAMI, Fla. Apprentice jockey Tony DeSpirito amassed his record-breaking riding record today when he brought in his 385th winner of the year to erase a mark set in 1906.

The 18-year-old jockey from Lawrence, Mass., rode four winners on the same-race program at Tropical Park to break the old record of 384 set by Walter Miller and tied in 1850 by Joe Culmone and Willie Shoemaker.

The fey-nerved boy scored his record breaking victory on Kingdom Come, a speedy long shot, who was second by a head in a photo finish.

DeSpirito led all the way in the second, on Poitrine to win the mile and a furlong event by a length and ½.

DeSpirito got his 385th winner on Dark Destroyer in the third race, a six furlong sprint for two year olds. He tied the record on Jantembler in the fourth a claiming race for two year-olds at a mile and a sixteenth.

EVERYONE KNEW

The swarthy little jockey rested during the fifth and sixth races.

Track authorities delayed flashing the "official" sign on the tote board for several minutes to protest The crowd until Cassidy could present the trophy.

But everyone knew DeSpirito had broken the record and the applause was deafening.

DeSpirito, grinning but hoarsely, slyly accepted the silver plate with simple thanks and hurried off to the jockey room to shed his riding togs.

He announced that he was sending the $50 jockey fee for winning the race to Walter Miller who is in a sanitarium in New York State.

DeSpirito en route to the jockey room and fellow riders extended their congratulations.

Turpin Signed For Two Bouts

LONDON (AP) Randy Turpin aiming at a possible world middleweight title fight in the summer of 1953, has signed for two bouts in his fight-a-month training campaign.

On January 19 the former world champion meets Dennis Powell, Welsh light-heavyweight champion and on February 16 Turpin will fight an overweight match against South African Duggie Miller.

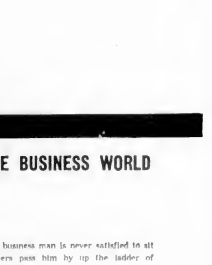

This advertisement is not published or displayed by the Liquor Control Board or by the Government of British Columbia.

IN THE BUSINESS WORLD

The progressive business man is never satisfied to sit back while others pass him by up the ladder of success.

Continuous advertising is important to your success in the business world. Promote your product to be the most popular one on the retailer's shelf. Promote your services to be the most sought after. Promote your store to be the most patronized. Skillful promotion on a year-to-year basis maintains your good public relations and ensures prosperity.

For an advertising schedule which will ensure this type of promotion for your firm, contact the advertising manager of this paper. Your sales message gets the attention of thousands of readers who depend on newspaper advertisements for daily shopping information.

ADVERTISE IN

THE DAILY COLONIST

YOUR HOSPITAL INSURANCE PREMIUM IS DUE

DEC. 31ST.

MAKE SURE YOU ARE PROTECTED

Please return your billing notice with your premium payment directly to:

B.C. HOSPITAL INSURANCE SERVICE
Victoria, B.C.

or make payment through local B.C.H.I.S. office or Government agent.

B·C·H·I·S

LOWEST COST PROTECTION AGAINST CRIPPLING HOSPITAL BILLS!

YOU CAN STOP FALLING HAIR!

British men and women swear by it! Now pure SILVIKRIN is here in Canada! An organic hair tonic that combines 14 amino-acids. Since SILVIKRIN is a proven success Thousands testify that regular use of pure SILVIKRIN has actually stopped falling hair, stimulated hair growth. Ask your druggist for pure SILVIKRIN today.

EL PRODUCTO CIGARS

FOR REAL ENJOYMENT

LILY CLUB HOUSE • CORONA

Apartment Going Up On Invertavish Site

Construction of a three-story, 15-suite apartment building has begun on the property of the old pioneer McTavish family home on Heywood Avenue.

H. E. Fowler of Fowler and Sons, Ltd., contractors, reported yesterday that the old home has been completely demolished, excavation has begun on the frames for the foundation.

The building is being erected for Alex Shapelson who recently purchased the property.

The $103,000 building is expected to be completed in six months, Mr. Fowler said.

The apartment unit will be modern in every respect and will probably be the first Victoria building to be wired for television.

The apartments will have three rooms, including bedroom, dining room, kitchen and bathroom and will be complete with refrigerators and electric stoves.

The building will also have Oil-O-Matic hot-water heating.

BUILT IN 1860

D. C. Frame, a well-known Victoria architect now in retirement, drew up the plans for the new building.

"Invertavish," as the old building was called, was built in 1860.

Mrs. Duncan McTavish, who lived by "Cry Hill" on Humboldt Street, bought the entire property, stretching from the present Humboldt Street and from Rupert to Vancouver.

Her son, G. A. McTavish, whose wife was a daughter of Dr. J. S. Helmcken and a granddaughter of Sir James Douglas, had lived on a 600-acre farm in Saanich, now Ardmore. He moved to the new house on Hill House with his family in March of 1909.

The old building had 12 rooms, all big and high-ceilinged, and eight fireplaces. Its dining and drawing room windows were from ceiling to floor, opening to a long porch, and there was another porch facing west, with steps into the garden and dormer windows above.

For the last 25 years the rambling old place has been a boarding house, falling apart, until it became an eyesore.

Howe Extends Scoring Lead To Five Points

Detroit's Gordie Howe is well on his way to his third straight National Hockey League scoring crown.

Howe added six points—four goals and two assists—last week to take a 19-point lead over his nearest rival, little Wally Hergesheimer of New York Rangers. He now has 21 goals, and 30 assists for 41 points.

Howe leads in both goals and assists although he is tied by Hergesheimer, Maurice Richard of Montreal Canadiens, and teammate Alex Delvecchio in the playmaking department.

Terry Sawchuk of Detroit leads the goaltenders with an average of 1.97 goals against per game, including three games with substitutes in the net. Other goalie averages are Gerry McNeil, Montreal, 2.15; Jim Henry, Boston, 2.53; Harry Lumley, Toronto, 2.63; Al Rollins, Chicago, 2.66, and Chuck Rayner, New York, 3.21.

Toronto is the most penalized team with a total of 462 minutes and Ted Lindsay of Detroit is the individual leader with 70 minutes.

Scoring leaders follow:

	G	A	Pts
Howe, Detroit	21	30	41
Hergesheimer, New York	19	21	40
Lindsay, Detroit	18	18	36
Richard, Montreal	18	18	36
Meger, Toronto	15	18	33
Kennedy, Toronto	13	18	31
Mahovlich, Toronto	14	16	30
Delvecchio, Detroit	10	20	30
Smith, Boston	15	13	28
Bathgate, New York	11	17	28
Hull, Chicago	19	8	27

Doodle Bugs 21 1 .953
Wilson & Fletcher 19 3 .864
Pacific Meats 15 7 .682
Bowladrome Barks 14 8 .636
Automotive Parts 13 9 .591
Ken Mac 12 10 .545
Christmas 12 10 .545
Bowladrome 11 11 .500
Gibson's 10 12 .455
Alberta Head Waiters 10 Wallie Ost 10 Martin Hes 8 Kinkaider 10; M. Martin 10 Ken Mac 10 Wilson & Fletcher 10 Tasker 10 Ken Mac 10.

Ken Mac—J. Matthews 410, B. Pugh 404, Ken Mac 1, Wilson & Fletcher 1, Bowladrome 10, Pacific Meats 10, L. Ellis 1123—2,291.

Ken Mac won two points.

Automotive Parts—Ernie Pugh 408, Jean Pugh 1, Ken Mac 1, Wilson & Fletcher 1, Bowladrome 10, Pacific Meats 10, Gibson's 10, Wilson & Fletcher—J. Gibson 426, R. Wilson 1, Ken Mac 1, Wilson & Fletcher 10, Pacific Meats 10, Gibson's 10, Pacific Meats—Wilson & Fletcher wins three points.

Bowladrome—Mike Strachan 400, Sheila Page 387, Janice Dodd 428, Harold Shaw 1, Ken Mac 1, Wilson & Fletcher 10, Pacific Meats 10, Gibson's 10.

Wanderers—Al Denton 379, Al Blagoed 404, Ken Mac 1, Wilson & Fletcher 10, Pacific Meats 10, Gibson's 10.

Doodle Bugs—C. Dodd 1, J. Sullivan 10, Ken Mac 10, Wilson & Fletcher 10, Bowladrome 10, Gibson's 10.

Doodle Bugs Bowl Ken Mac—Ken Mac 1, Doodle Bugs 10, Wilson & Fletcher 10, Bowladrome 10, Pacific Meats 10, Gibson's 10.

Christmas—Ken Mac 1, Doodle Bugs 10, Wilson & Fletcher 10, Bowladrome 10, Pacific Meats 10, Gibson's 10.

Ken Mac—Buck Benson 404, M. Bonjerdeff 404, Ken Mac 1, Wilson & Fletcher 10, Bowladrome 10, Pacific Meats 10, Gibson's 10.

Bowladrome—Ken Mac 1, Doodle Bugs 10, Wilson & Fletcher 10, Bowladrome 10, Pacific Meats 10, Gibson's 10.

Doodle Bugs

LOCAL NEWS

The Daily Colonist.

(ESTABLISHED 1858)

CLASSIFIED

NO. 16—NINETY-FIFTH YEAR — VICTORIA, BRITISH COLUMBIA, WEDNESDAY, DECEMBER 31, 1952 — SECOND NEWS SECTION

Building Start Set For Super Market

Construction work on Victoria's biggest food market will begin January 15, and the owners expect it to be open for business May 1.

The food market will be built near the junction on the block surrounded by Pandora, Belmont, Fort and Stadacona.

Details of the new store were given yesterday when Mort Duffus, chief of the construction and property division of Super Valu Stores, visited Victoria and gave final assent to the proposed plans.

The new food market will have a floor space of 8,500 square feet, and will be of one-floor concrete block construction. It will have 85 feet frontage and 100 feet depth.

MANY INNOVATIONS

It will contain many innovations for Victoria shoppers.

"All types of food will be marketed," said Mr. Duffus. "That is, what we call a 'one-stop' food market."

A number of non-food lines will also be carried. These include housewares, health and beauty aids and tobacco.

A special feature will be the meat department. This will be 100 per cent self-serve, although customers may order special cuts if they desire.

The cutting room will be refrigerated and will be separated from the customers by a large plate glass window. Cutting will be done in full view. Customers wanting special cuts may order these from the chief cutter.

SNAPPED, TICKETED

The meat, however, will be snapped and ticketed for them before leaving the cutting room.

There will be much refrigerated space for vegetables, dairy foods, as well as meats, and these will be concentrated around the outside walls of the market with the groceries and other goods in the gondolas.

The front of the store—all plate glass window—will be on Pandora, with separate entrances and exits, so that there will be a one-way flow of traffic.

The entire side of the building will be car parks to hold 150 cars. These may be reserved either from Fort or Pandora and will be on the one block.

SIX COUNTERS

Six mechanized check out counters will be in operation to cope with rush-hour buying.

Mr. Duffus said it was estimated the cost of the building would be about $100,000.

The building will be privately owned and rented by Super Valu in accordance with its normal custom.

It will take another $100,000 to stock and fit the market, said Mr. Duffus.

Super Valu has already six stores in Victoria, two in Nanaimo and one in Port Alberni, but this will be really its flagship.

It will also be the biggest of the chain's 30 branches spread over British Columbia.

Ounce of Damage Prevention

Ounce of prevention is worth pound of cure, claim CNR officials at Ogden Point docks. Sacks filled with high tides being made even higher by frequent storms, it is possible high water may be washed over certain portions of the piers. To offset this and provide limited protection for huge dock sheds, workmen of docks have placed strings of sandbags along the north side of Pier A. "Just a precautionary measure," said Stanley Arvidson, dock agent.—(Colonist photo.)

Well-Known City Florist Dies at 69

Edmund Woodward, 1368 Fairfield Road, a resident of Victoria for the past 66 years and a well-known florist, died at St. Joseph's Hospital yesterday after a lengthy illness. He was 69.

Mr. Woodward was president of A. J. Woodward & Sons Ltd., of Victoria, and was also a member of the Rotary Club.

He was born in Gloucestershire, England, and is survived by his widow, Dorothy, at home; a daughter, Mrs. J. D. (Brenda) Duncan, of Nelson, B.C.; two sons, Wing Cmdr. Vernon Woodward, DFC, and Sgt. RAF, London, England, and Jack of Brentwood; five grandchildren; four sisters, Mrs. G. Woodward, Mrs. C. Easton and Mrs. H. Nichols of Victoria, and Mrs. C. Watson of Vancouver; three brothers, Lawrence of Victoria, Gerald and Robin of England.

Funeral services will be held at Sands' Funeral Home, Saturday at 3 p.m. Interment will follow in the Royal Oak Burial Park.

Baby's Birth Brings Title

—AROUND TOWN—

An eight-pound baby boy born to Mr. and Mrs. E. H. West, 916 Russell, brings their total of children to 13, which is probably the largest family under one roof in Victoria.

The new addition to the West family was born in St. Joseph's Hospital last Monday afternoon.

Mr. West is a truck driver for Victoria Press Ltd.

"If we had our lives to live over, we'd start again," he said yesterday.

Major Claude Harrison will present William Spedding, B.C. Electric bus driver, with an honorary testimonial from the Royal Canadian Humane Association inc. next Monday at 8 p.m.

The ceremony will take place before the inaugural 1953 city council meeting at the city hall.

Mr. Spedding has been honored by the association for his heroic action in rescuing Douglas DeWolfe from drowning in Elk Lake August 6 of this year.

* * *

City workmen were busy yesterday altering the structural appearance of the Johnson Street Bridge.

A heavy steel girder archway on the west end of the bridge has been removed to lighten the span and to obviate the addition of extra counterweights at the east end.

Each weather monitor makes the bridge heavier, extra weights are added (placed inside hollow compartments in the huge concrete counterweight blocks) to compensate.

It was decided this year, however, to remove the archway which originally served to carry power cables. The girders were cut off with acetylene torches and lifted away by crane.

* * *

Electric power will be off between 18 and 11.30 a.m. this morning in the Ten-Mile Point area while B.C. Electric workmen replace a light pole in the 700 block of Cadboro Bay Road which was struck by a car yesterday.

Elderly Get $36,000,000

Nearly $36,000,000 was paid to British Columbians under the federal old age security program which completed our 1952-53 operation this month according to W. H. Hoar, regional director.

December cheques totaled $3,128,900. Pensioners numbered 77,930.

Where . . .

Are the jolliest name series?

The answer is in today's classified seasonal feature, "Where on Earth?"

Weather Forecast

East Coast of Vancouver Island—Cloudy with showers and rain. Southeast winds 45 mph. increasing to southeast gales 60 mph. in the morning and decreasing to southerly 30 mph. in the afternoon. High at Nanaimo, 48. Outlook for New Year's Day, cloudy and mild.

West Coast of Vancouver Island—Southerly winds 15 mph. increasing to southeast gales 45 mph. about daybreak and decreasing to southwesterly 30 mph. in the afternoon. High at Estevan, 48. Outlook for New Year's Day, cloudy and mild.

Killing of Son, 22, Charged to Father

(Special to the Colonist)

NANAIMO—Robert Adams, 62, was charged with the murder of his 22-year-old son, Robert, in police court here today.

RCMP arrested Adams, Sr., after an early morning argument which resulted in the death by stabbing of the young logger at Lantzville, 10 miles north of Nanaimo.

The dead man's 19-year-old wife, Jean, witnessed the stabbing.

Young Adams died when the blade of an eight-inch, serrated bread knife pierced his heart. He fell dead at the feet of William John, a visitor at the Adams' Lantzville home.

Terry Hockley, another visitor, was wounded in the shoulder during the affray, which was called by neighbors "a family brawl."

Hockley ran to the Lantzville Hotel but he phoned for police.

It is reported that the stabbing victim had been living at the home of his brother Frank prior to the fatal fight. He and his brother were friends in Nanaimo and later returned home and then went to Frank, the Lantzville Hotel.

During this time, according to reports, Adams Sr. acted as his brother's sister to his six month-old daughter.

ASKED TO LEAVE

When his son and friends returned home, Adams Sr. asked them son to go to bed and the others to leave the house. The younger Adams refused to enter the house unless his friends were admitted, and after a few minutes he left with them.

They returned about 4 a.m. according to police reports, and against the wishes of the elder Adams, gathered in the kitchen of the Lantzville house.

There the fight occurred and young Adams was stabbed to death.

Police brought the older man to hospital for treatment of cuts and bruises, after which he was removed to the cells at Nanaimo.

Young Adams had been visiting his Lantzville home from Boston Bar. He had been away from the village for some time.

Mrs. Adams, the mother of the dead man, lives in Nanaimo. The victim is survived by his widow, an infant daughter, Colleen Louis, by his parents, and his brother Frank.

Lantzville is a village of about 150 population located on Vancouver Island Highway between Wellington and Nanaimo Bay.

Adams Sr. was remanded in court today to January 7. The inquest will be held on Friday at 11 a.m. at Jenkins Funeral Home.

Storm Kills Phones

Telephone communication between Victoria and several up-Island centres was severed yesterday when falling trees and branches snapped lines at a number of isolated spots.

Repairmen of the B.C. Telephone Company started their emergency work as early as 4.10 a.m. yesterday and kept busy through most of the day.

Duncan, Chemainus, Ladysmith and Nanaimo were all cut off.

Victoria escaped the worst of yesterday morning's gale, with gusts reaching 65 knots about the exposed Pachena Point area on the west coast of the Island.

The weatherman predicts a more severe wind-blowing for the city today, with an early start of winds of 35 miles an hour.

Friend of Thousands, W. H. Wightman Dies

The man with the rose in his lapel died yesterday morning when Wallace Hamilton Wightman, friend of thousands in Victoria, succumbed to a sudden heart at home.

W. H. WIGHTMAN

He was born in Bangay, Suffolk. He received the small clerk trade and operated his own shop at Ingar, Essex, for some years before coming to Canada in 1912. He lived in Calgary until 1914, when he joined the 102nd Battalion.

Posing himself as a younger man, he got as far as Halifax on overseas draft before authorities found out his age.

He moved to Victoria and worked for Gordon's department store until 1926, when he joined the staff of Spencer's as manager of the yard goods department. In 1938 he was appointed superintendent and manager, a post which he held until his retirement in 1948.

KEEN CRICKETER

In his youth he was a keen cricketer.

Surviving are his widow, Minnie Beatrice Wightman, Lanet Apartments, Richardson at Cook street; one daughter, Phyllis Wightman, one son, Cyril Wightman, and a grandson, Alan Rod Ian Wightman.

The late Mr. Wightman was a member of the Christ Church Cathedral congregation. Canon A. E. Greenhalgh will officiate at the funeral on Friday, January 2, from Hayward's B.C. Funeral Chapel. Cremation will be followed by burial at Royal Oak.

Pallbearers are Denis Hagar, Alan R. McAnelly, C. Morris, Jon Cassidy, G. R. Prentice and R. Jenkins. Honorary pallbearers are J. A. H. W. Edgelow, Henry Pope, C. Griffiths, H. Sherman, J. H. Milburn, H. Leith, Walter Miles, W. Speed, P. T. Hammond, Lewis Spencer, Joseph Hogg and F. G. Harper.

Retailers Set Hours

Retail stores in Victoria will be closed this afternoon as well as Thursday this week because of the New Year's holiday.

The stores remained open last Wednesday for the benefit of last minute Christmas shoppers and because there were two successive holidays within the week, according to F. H. Francis, chairman of the retail group of the Chamber of Commerce.

House Construction Slow

School Building Aids Contractors

The building trades in Victoria depended chiefly on federal government and schools contracts to keep them busy during 1952, according to William Hamilton, president of Victoria Building Industries Exchange.

"These jobs kept a number of our bigger contractors actively employed throughout the year. But it was not such a good period for the smaller members of our exchange," said Mr. Hamilton.

"House building, as far as contractors are concerned, is practically at a standstill," he continued. "Many private homes are certainly being built, but most of them are being constructed by the owners or by union men in their spare time."

For the future, Mr. Hamilton believes that the contractors will once again have to depend largely upon federal government and school building to keep them going in 1953.

EVENTUAL HELP

"I cannot see much commercial building so far, although the relaxing of restrictions on sale and restoration of the depreciation allowance may eventually help," he said.

There is no prospect of an early start on the proposed new Woodward's and Simpson-Sears department stores.

Woodward's will not start in Victoria until their New Westminster store is nearly completed, which may put it out of the 1953 program.

The Simpson-Sears Company stated to the Colonist this week that it had not yet officially decided to establish a store in Victoria although it is taken for granted that eventually they will do so.

Big contracts completed in 1952 included the new Victoria Junior High School, the $250,000 addition to Mount View High School where additions of $160,000 are being made, and at the new MacDonald Park School worth $125,000.

NEXT BIG JOB

Next big school job, estimated at over $1,000,000 is the Central Junior High School for which tenders are to be submitted by February 4.

Big federal government jobs starting in the Esquimalt and the Naden barracks block worth $1,000,000 and the Bay barracks block at Work Point.

Just starting are the naval laboratory ($625,000) and the physical and recreational training building at Naden ($500,000) where the foundations are being poured.

Another naval contract coming up is the Esquimalt dry dock yard, which a couple of years ago was estimated to be at least $800,000. Tenders for this job close January 20.

The Japanese government had no big jobs in 1952, and none is in sight for 1953.

CURLING RINK

Private and commercial building in Victoria in 1952 included the new curling rink, now nearing completion, a number of apartment blocks, store alterations at Eaton's and alterations to the Bank of Montreal and the old Times Building, the Weiner Building, three service stations and two Gateway stores.

The Kiwanis Club is starting the building of six house units for its Kiwanis Village on Cedar Hill Road. These are to be used by old people.

Another job completed was the addition in the Metropolitan Church.

Another possible job for the future is the completion of Christ Church Cathedral, although a date for the start has not been decided.

The B.C. Telephone Company is responsible for three jobs now ready to start. They are the new exchanges at Colquitz, Albion and Belmont.

Good Spirits Lack Spirits

Happiest party in town tonight—without any artificial help—will be staged at the Alaska Club for more than 40 guests.

There will be dancing, a turkey supper, and refreshments. The refreshments, however, will lack any alcoholic content.

The party, to begin at 9 p.m. and continue until the small hours of the morning, will be staged by Victoria members of Alcoholics Anonymous.

Air-Sea Plan Termed Coast Guard Service

An air-sea search and rescue plan operating on the Coast is in effect, a coast guard service, T. G. Denny, president of the Victoria Chamber of Commerce, said last night.

He gave no support to Vancouver proposals of "a navy of private growing in B.C. marine circles" since the Canadian coast guard service.

The plan now in operation was prepared by the Victoria chamber, endorsed by the provincial and Vancouver chambers and accepted by Transport Minister Lionel Chevrier. It has been in effect for many months, he said.

Forces included in the plan are the navy, air force, weather ships, Royal Canadian Mounted Police whose auxiliary craft include helicopters and high-speed launches.

Headquarters for the West Coast are at Jericho Beach, where a master plot shows the position of each ship from daily reports. The plot includes navy and other small craft where possible, Mr. Denny noted.

British Columbia Forest Service in Vancouver newspaper as stating that marine authorities are only one rug was available to assist the CPR Princess Marguerite, now in trouble recently 1,300 miles off the coast in a gale, and that there is on Canadian coast guard to help search for the missing tub Perel.

The paper said it learned from Ottawa that the federal government had removed three large high-speed RCAF rescue boats from service, the report added.

South African Model To Learn Bullfighting

LISBON, Portugal (AP)—A pretty, 24-year-old South African model arrived here Monday from Johannesburg and said the plan is to become a bullfighter. Marie Tamara Lejune received her first lesson in fighting bulls from a Portuguese matador at Lourenco Marques in Mozambique, Portuguese East African colony. She said she was received many compliments.

Mr. Denny said it is unwritten law that the ship nearest to one in distress would go to its aid if it was informed of the trouble.

The federal government presented the Victoria plan into service on the West and East Coasts and the Great Lakes, he said.

"The name coast guard was not officially used because it implied that ships only for such service were available. The use of service would prove very costly," he added.

Duncan Eyes Natural Gas

DUNCAN — A busy city official is now considering using local raw materials, Ald. George Hightmoor, is conducting a survey to determine if there is natural gas in the area.

The alderman made the survey the alderman to a city council meeting Monday night.

"We are just waiting now for a geologist from Calgary to look over sites," said Ald. Hightmoor.

National Leader of Young People's Union Tendered Dinner by Vancouver Island Body

A Chinese dinner last night was tendered Bill Norrie, Winnipeg, president of the National Young People's Union of the United Church in Canada.

Mr. Norrie was accompanied from Winnipeg by D. McCamont, leadership education convener of the union. The youths are attending the Student Christian Movement's western regional conference at the University of British Columbia.

The movement is distinct from the union. It is an interdenominational body promoting generally students in each province and is recognized on each university campus as an arm of the Council of Churches.

Mr. Norrie, a 23-year-old Rhodes scholar from Manitoba University, visited here to enjoy fellowship with United Church members on the Island.

Mr. Norrie, a law student at the university, will study next year in England through his scholarship and will return to Canada to obtain his degree.

Among the 35 persons attending the dinner, given by the Vancouver Island presbytery of the United Church of Canada, He was guest at dinner presented by Island Presbytery, at Chinese United Presbytery, TPI and Red Chinke Lafayette, Island union president.

Requiring some assistance in handling Chinese foods was Bill Norrie, president of the National Young Peoples Union of the United Church in Canada. He was guest at dinner presented by Island Presbytery, at Chinese United Church, Flagard Street. His assistant is Muriel Lee of Victoria, and Wing Lee McCallum of Winnipeg, right, and Bob Choke, Lafayette, take visual lessons.—(Colonist photo.)

Price Cut 40 Cents On Japanese Oranges

Wholesalers yesterday announced a sharp cut in prices for Japanese oranges.

The cut reduces a drop of 40 cents a box on the retail market, placing the fruit at 89 cents a box. Supplies for two weeks are reported in the city with quality excellent.

Some turkey dinners tomorrow price in about 20 cents a pound.

Replacing island tomboue to makers, expected to last one week more, are imported Mexican tomatoes.

It's always a good idea to have three of each type of foundation garment you wear regularly. Foundations should be washed frequently, just as you launder any other undergarment. Besides the factor of personal cleanliness, washing contributes to the longer life and flexibility of the garment. Girdles should be washed at least after every three or four wearings.

The WA to the Veterans' Hospital will meet on January 5 at 2 p.m. at the hospital.

Prince Starts Train

WOLFERTON, England (AP) — Four-year-old Prince Charles fulfilled the ambition of many little boys today. He blew a whistle and started a train.

The Prince was at the railway station with the Queen to say goodbye to his parents and his three children who were returning to London after spending Christmas at the Royal residence at Sandringham.

Stationmaster E. G. Skilings, told that the Prince liked trains, handed him a whistle and a green starting flag.

When all was ready, the Prince blew the whistle, waved the flag and the train set off for London right on time.

Queen Declines To Oppose Fox-Hunting

LONDON (AP) — The Queen has turned down a request that she give her support in a society campaigning against blood sports.

The request came from the National Society for the Abolition of Cruel Sports, which fights cruelty against fox hunting.

It asked the Queen to grant her patronage to the society since she had already given Royal patronage to the Hunt Servants' Benefit Society, a welfare organization for fox-hunting officials.

"We saw no stop killing for fun. By resolution, 13,000,000 of your loyal subjects declared hunting to be cruel and asked for its legal abolition," the society said in a letter to the Queen.

The fox-hunting controversy in Britain is a town-versus-country dispute. Most of the hunting enthusiasts are country folk, while the National Society for the Abolition of Cruel Sports draws most of its support from urban dwellers.

The Queen, who is a keen horse-woman but does not go fox hunting, tactfully refrained from saying how she feels about chasing foxes across the countryside.

Instead, she told Lord Tryon, keeper of her privy purse, to write saying she has given her patronage to so many societies that the list has to be trimmed — and that makes it hard to grant new patronages.

Queen Mary Fights Chill

SANDRINGHAM, England (Reuters) — Queen Mary, 85-year-old grandmother of the Queen, was recovering today after a week-end chill.

But she is staying indoors during the present cold weather. Queen Mary caught a chill while spending Christmas with the Royal family at its country home here.

Ex-WRCNS Association, Malahat Division, will meet Tuesday, January 6, 8 p.m. in the Naval Vets. Auditorium. All ex-WRCNS and WRNS are welcome.

Victoria Prayer and Healing Study Group will meet Wednesday, 3 p.m., in Christ Church Memorial Hall.

Beauty and You

By MARION MATTHEWS

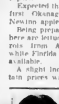

LET'S NOT OFFEND!

Perspiration is every bit the same social hazard during winter as in summertime. Overheated homes and offices plus the fact that clothing is often exceedingly heavy and warm frequently promotes perspiration until it becomes offensive.

When you are troubled with this unhappy situation be extremely careful about daily bathing and add the extra precaution of a deodorant or anti-perspirant.

Daily care of this type is your best insurance that you will not offend others.

Of the many different types on the market you may prefer one in all others or you may find any one of several effective and use them interchangeably. Actually, it doesn't matter just so long as you take the time to use one faithfully.

There's a tremendous toll on clothing which is subjected to perspiration with no safeguard of any kind. An anti-perspirant is sufficient in most cases or you may prefer to use a deodorant which kills body odor but then you should add dress shields to all your clothing. This prevents the unsightly marking underarm pad from the deodorant but from the perspirant.

Washing underarms thoroughly each night is a practice you should follow if you are in the habit of having just a morning shower. Cleansing that area gives your skin a chance to breathe normally during the night. This is a habit that will prevent a stained underarm area which sometimes occurs.

Don't be guilty of ruining the atmosphere at home or at work just because you do not take the time for this good-grooming step. No one should have to suffer for your lazy attitude. You can! Any these products are expensive for sum is not the case. They last for months!

Released by The Bell Syndicate Inc.

Today's Pattern

891

by Laura Wheeler

FOR BEAUTIFUL BEDS

Get your beauty sleep on new sheets and pillowcases, embroidered with these motifs. When embroidery is finished add crisp, ready-made eyelet ruffling. Pattern 891: transfer two motifs 4¾x4¾, one 6x10 inches.

Such a colorful roundup of handiwork ideas! Send 25 cents now for our Laura Wheeler Needlecraft Catalogue. Choose your patterns from our daily illustrated toys, dolls, household and personal accessories. A pattern for a handbag is printed right in the book.

Send thirty-five cents in coins (stamps cannot be accepted) for this pattern to the Laura Wheeler Pattern Department, The Victoria Colonist, 60 Front Street West, Toronto, Ont. Print plainly size, name, address, style number. The pattern will be mailed from Toronto and should reach you in two weeks or less.

Today's Pattern

9301 by Marian Martin

12—20

NEWEST STYLING

For making the most of any figure, we recommend the new molded bipline with zigzag detail. Sew this in tissue faille, crepe or wool. It's aisled an simply and smartly that it goes wherever you and your accessories take it! Send now. You'll love it!

Pattern 9301: Misses' sizes 12, 14, 16, 18, 20. Size 16 takes 4¼ yards 39-inch fabric.

This easy-to-use pattern gives perfect fit. Complete, illustrated new chart shows you every step.

Send thirty-five cents in coins (stamps cannot be accepted) for this pattern to the Marian Martin Pattern Department, The Victoria Colonist, 60 Front Street West, Toronto, Ont. Print plainly size, name, address, style number. The pattern will be mailed from Toronto and should reach you in two weeks or less.

Can this marriage be saved?

SAME: "I'm a prisoner, on trial for everything I do . . . My every word is used . . . He never complements me."

HIS: "I wanted a classy, powerful player . . . The house is a home . . . I never please her."

Be sure to read this revealing close-up of a real-life marriage in the big January Ladies' Home Journal.

YOUR CANADIAN TRAVEL DOLLARS GO FARTHER IN THE U.S.

Greyhound invites you to take advantage of the current premium on Canadian money by purchasing tickets for United States destinations at a discount. You always save through Greyhound's low fares—now you save even more by purchasing your tickets in Canada, from Seattle.

16 Trips Daily to CALIFORNIA

9 Trips Daily to ALL the EAST

VANCOUVER ISLAND COACH LINES TRAVEL BUREAU
620 Broughton Street Empire 1177
Victoria

GREYHOUND

Prescription Optical

COMPANY

Dispensing Opticians

233 Pemberton Building
625 Fort St.
G 5914

Our pledge ALL THROUGH 1953

LOW PRICES On EVERY ITEM—EVERY DAY

United PURITY Stores

A NEW YEAR Full of Good HEALTH and HAPPINESS—the Sincere Wish to You From Your Neighbourhood PURITY STORE

Prices Effective WED., FRI., SAT., Dec. 31, Jan. 2-3

★ Apple Juice (Clear) Sun Ripe 48-oz. can 32c

★ CORN NIBLETS Famous for quality, Del Maiz, 14 oz. 2 for 39c

PURITY FRUIT and VEGETABLES

ORANGES, Navels, Sunkist, doz. 57c
BANANAS, Golden Ripe, 2 lbs 39c
APPLES, McIntosh Fancy Red, 2 lbs 27c
GRAPES, Red Emperor, 2 lbs 31c
SWEET POTATOES, lb. 19c
POTATOES, Lethbridge Gems, 10 lbs 59c

Serve Them Hot Soups

Tomato Soup, Campbell's, 10-oz. can, 2 for 27c
Chicken Variety Soup, Campbell's, 10-oz. can, each 19c
Cream of Mushroom, Campbell's, 10-oz. can, each 19c
Hallitant Pea Soup, 20-oz. can 21c
Chicken Noodle Soup Mix, 2 for 25c

OXO CUBES 12s large pkt 29c; 6s. small pkt 16c

OXO FLUID 4-oz. jar 45c

Gives zestful flavor to Soups, Sauces and Gravies. Quick and Convenient

Fruits for Dessert

Peaches, Choice Halves, 21c
Fruit Cocktail, Dole's, 20 oz. 31c
Pineapple, Sliced Libby's, 20 oz. 32c
Pineapple, Crushed, Libby's, 20 oz. 31c

Win the Jackpot with STRONGHEART DOG FOOD 15 oz. 2 tins 25c

On Station CJVI Daily at 5.30 p.m.

★ CAKE MIX Lime, Lemon, Ogilvie's, per pkt. 29c

★ MARMALADE Pure Orange, Malkin's, 24-oz. Jar 35c

★ WHITE BREAD MIX WILD ROSE Just mix with water Makes 4 loaves Home-made Bread, per bag 41c

CADBURY'S INSTANT HOT CHOCOLATE 1-lb. tin 62c; ½-lb. tin 35c

Roman Meal Start the Day Right with Dr. Jackson's, 2-lb. pkt 35c

Old Dutch CLEANSER 2 tins 29c

VI-TONE A delicious, healthful beverage, 8-oz. tin 45c

ZERO Cold water soap, 7-oz. pkt 59c; 14-oz pkt. 98c

HEINZ

Tomato Ketchup, 13 oz. 33c
Tomato Juice, fancy, 20 oz. 2 for 33c
Infant Foods, 5 oz. 3 for 29c
Three of the Famous "57" Varieties

Hot Cereals for Breakfast

Cream of Wheat, 5 Minute large pkt. 29c
Vita B Cereal, Ogilvie, 36-oz. pkt. 31c
Sunny Boy Cereal, 2-lb. pkt. 22c
Red River Cereal, 3-lb. pkt. 41c
Rolled Oats, Quaker or Robin Hood NON-PREMIUM, 3-lb. pkt. 33c
Bran Cereal, 2-lb. pkt. 31c

Ready Dinners

Pork and Beans, Malkin's 15 oz. 2 for 27c
Deep Brown Beans, Libby's, 20 oz. 23c
Spaghetti, Franco-American, 15 oz. 17c
Rice Dinner, Sunkist Spanish Style, 15 oz. 20c
Frank, Swift's, 12 oz. 35c
Meat Balls, Purnam's, 16 oz. 45c
Wieners and Beans, Burns' 15 oz. 29c

THERE IS A PURITY STORE TO SERVE YOU AT THE FOLLOWING LOCATIONS:

GIBSON'S SHOPPING CENTRE LTD. Beach, R.C.
GORGE NEW GROCETERIA 1006 Craigflower Road
GRIFFIN'S FOOD MARKET 2008 Douglas Street
HRIFFIN'S GROCETERIA 1004 Douglas Street
HARRITT GROCERY 3 Gorge Road W.
HILWORTH SOLD STORE 49 Hillside Ave.
HENNESSOY BROS. 200 Moss Street
HUGGS GROCERY 1200 Fairfield Ave.
JUBILEE MARKET 300 Marigold Ave.
MORGAN'S GROCERY 1115 Newport Avenue
PALM GROCERY 1001 Blanshard Street
POTTERS GROCERY Burnside & Bay
ROCK GROCERY 2 Oak Bay Ave.
SIDNEY CARS AND CARAT Sidney, B.C.
SHOPWELL GROCETERIA 1200 Esquimalt Road
STONEY'S GROCERY 1000 Cloverdale Avenue
VILLAGE STORE James Island
BASAN BAY STORE Sidney, B.C.
BRAEFOOT GROCERY 2001 Blanshard Road
BRAYTOWOOD BAY STORE Sooke Road
CADBORO BAY STORE Cadboro Bay Road
CENTRAL PARK GROCERY 1174 1201 Quadra Street
COLQUITZ GENERAL STORE Colquitz 17 688 Dorcas Street
COLWOOD STORE Colwood Sidney 21
CUTSOY'S FOOD MARKET 2120 Quadra Street
COOPER'S GENERAL STORE Langford
FISHER GROCERY 0 0862 Williams Rd at West Saanich Rd Colquitz 819
HATING STREET GROCERY 1 0 0 Hatley Street
HEAD HEIGHTS GROCETERIA Saanich 10 Hill Street at Fort Bay Road
FERNWOOD VARIETY STORE 0 1555 1500 Fernwood Road
OAKLAND Saanich 1 1121 Cook Street
United PURITY Stores
YOUR GUIDE TO SAFE BUYING

Greeting New Year At the Yacht Club

—SOCIAL AND PERSONAL—

Dr. J. F Mercer, commodore of the Royal Victoria Yacht Club, and Mrs. Mercer will entertain at their home on Beach Drive between the annual New Year's Eve dance at the club. Members of their party will be Mr and Mrs Jack Kilgour, Mr. and Mrs Maurice Mills, Miss Nan Adair, Mr. Arthur Wright, Dr. and Mrs H D. Middleton, Mr. and Mrs. Allan Nelson and Mr. and Mrs J. A. Dunn. A large party will go from home of Mr. and Mrs. Donald Carter going on to the club will include Miss Diana Van Norman, Mr. Ed Lamont, Miss Sheila Byron, Mr. Jack Nelson, Mr. and Mrs Wray Grainield, Mr. John Shipley and Mr Rodney Fraser. Mr. and Mrs E. P. Blake have made reservations for a party of four at Lake Louise. Mr. and Mrs. W. S. Mounsey, Mr. and Mrs. Ryan Coupe, Mr. and Mrs. Mr. W. L. Campbell, Mr. and Mrs Gordon Brown will be at a table for eight at the club. Making reservations are Mr. E. B. Roberts, Mr. J. Armour, Mr. J. Woodward, Mr. Ronald Barker and Col. and Mrs. C. W. King.

* * *

Reception for Officers and Wives

Col. Walter J. Meadale and Mrs Meadale will give their annual reception on New Year's day between 3 And 5 at their home on Cumberland Road for officers of the Canadian Scottish Regiment (Princess Mary's) and their wives.

* * *

Attending Dance at Uplands Golf Club

Mr. and Mrs T. H. Pellow will entertain at their home on Vining Street before the dance at the Uplands Golf Club New Year's Eve when those in the informal party will be Mr. and Mrs. John Wren, Mr. and Mrs. Sidney Goatcher, Mr. Robert Williams and Mr. Ray Hanson.

* * *

At Colwood Golf Club

Music for dancing will be provided by Fred Pitt and his quartette at the New Year's Eve party at the Royal Colwood Golf Club. Gathering at the home of Mr. and Mrs W. C. Raw, Murray Drive, for cocktails before the dance will be Mr and Mrs M. Cave, Mr. and Mrs. Art Southgate, Mr. and Mrs. George Thackray, Mr. and Mrs. Ted Rissmeiden and Mr. and Mrs. Jack Raw.

A group attending will be Mr. and Mrs. Robert Smyth, Mr. and Mrs. C. W. Halford, Mr. and Mrs. Bert Winnemuke and Mr. and Mrs. H. A. Ranniger of Vancouver.

Also going together will be Mr and Mrs W. H. Yardley, Mr. and Mrs. Will Cutton, Mr. and Mrs. Bruce Vining, Mr. and Mrs Ernie Bayliss, Mr. and Mrs. Howard Dalmeke, Mr. and Mrs Eric Ham Hagerty, Mr. and Mrs. J. McLean, Mr. and Mrs Dave Carey, and Mr. and Mrs J. Brovell. The evening will be a farewell party for Mr. and Mrs. Brovell, who are moving in the middle of January for Edmonton.

Mr and Mrs J. A Pollard, Mr. and Mrs Charles Mullins, Mr. and Mrs. Ted Harvey and Mr. and Mrs. Fred Appleby will attend together.

* * *

Chez Marcel Party

Attending the New Year's Eve party at the Chez Marcel will be Mr. and Mrs. Harry Barton, Mr. and Mrs. M. Lundeen, Mr. and Mrs. G. Dalby, Mr. and Mrs. T. B. Waddington, Mr. and Mrs. H. Nelson and Mr. and Mrs. Howard Dalmeke. Mr. and Mrs Eric Ham Hagerty, Mr. and Mrs. J. McLean, Mr. and Mrs Dave Carey, and Mr. and Mrs J. Brovell. The evening will be a farewell party for Mr. and Mrs. Brovell, who are moving in the middle of January for Edmonton.

Mr. and Mrs. J. A. Pollard, Mr. and Mrs Charles Mullins, Mr. and Mrs. Ted Harvey and Mr. and Mrs. Fred Appleby will attend together.

* * *

Married in Vancouver

Miss Florence Hayward and Mr. Dominique Michael Trow were married quietly at the rectory office in Vancouver on Saturday, December 22. Mrs. Trow is the daughter of Mrs. E. C. Hayward of Victoria and the late Mr. Hayward, and Mr. Trow is the son of the late Mr. and Mrs. T. M. Trow of Victoria. After a wedding trip to California, Mr. and Mrs. Trow will return here to make their home.

Return From Trip East

Dr. and Mrs. R. E. Burns, Roslyn Road, returned to their home here recently after three weeks in Chicago, during which Dr. Burns attended the Academy of Dermatology.

* * *

In Party at Golf Club

Arranging a no-host party for the New Year's Eve dance at the Victoria Golf Club are Dr. and Mrs. George Begbie, Dr. and Mrs. H. M. Edmison, Dr. and Mrs Jack Edmison, Dr. and Mrs. A. F. Trueman, Dr. and Mrs. Don Hewill, Mr. and Mrs George Masters, Dr. and Mrs. Colin Robertson and Dr. and Mrs. Simon Mainkar.

Entertaining Friends at Home

Dr and Mrs. W. D. Marshall will have open house at their home on Foul Bay Road New Year's Eve.

* * *

Showers for Bride-Elect

Honoring Miss Gloria Warren, bride-elect of this month, showers have been given by Miss Louise Young, Hillside Avenue, and Miss Dames, Fort Street. A farewell party was given by the bride-elect's mother, Mrs A. Wait, before Miss Warren left for the east to be married.

* * *

Honored at Party

Mr. and Mrs. G. R. Whidden entertained on Saturday evening at their Prospect Lake home in honor of their son-in-law and daughter, Lieut. and Mrs H. O. Schoening, who have recently returned from Germany. Lieut. Schoening was serving with the 27th Canadian Brigade group. Guests were Mr. and Mrs. C. Carran, Mr. and Mrs W. Cook, Mr. and Mrs. C. Coulson of Cumberland, Mr. and Mrs. R. Parsons, Mr. and Mrs. J. Gordon of Sidney; Mr. and Mrs. Don Thompson and Mr and Mrs J. Russell.

* * *

Cup and Saucer Shower

Mrs. Rodney Webster, the former Faith Keifer, received many attractive cups and saucers at a shower given by Mrs Harold B. Whitfield, 1218 Fairfield Road, recently. The gifts were presented by little Penny Stewart in a decorated trolley basket. Carol singing was enjoyed. Mrs. A. Cronhaust assisted her daughter in when refreshments were served, with Miss Molly Patrick and Miss Carol Keifer acting as waitresses. The invited guests were Mrs F. J Keifer and Mrs R. Webster mothers of the couple; Mrs N D Hordon, grandmother of the bride-elect, Mrs A Stewart; Mrs E B Patrick, Mrs. A. Martin, Mrs I Anders, Mrs M Pasyer, Mrs M M Cardoul, Mrs. E. Palmer and Misses E. Ray, Brenda Morley, Gillian Pasyer and Elizabeth Martin.

Plans for New Year's Eve

Mr and Mrs. Victor Grillin, Mr and Mrs. Bert Wassie and Mr and Mrs. L. G. Wright will attend the New Year's Eve party at the Empress Hotel with Mr. and Mrs. D. S Dunn Mr and Mrs. T F Butcher and Mr. and Mrs Hewk Wilson, all of Nanaimo, who will be guests at the Empress during the New Year's holiday.

Mr and Mrs Wassie will entertain at a cocktail party at their Vancouver Street home prior to the dance.

In California

Miss Mona Jewell, secretary to the Hon. Ralph Chetwynd, is spending a vacation in California, where she is visiting Mr. and Mrs. Peter Smith, Bird's Eye, Mrs. Vivian Jewell, San Mateo, and Mr. and Mrs. Bill White, Burlingame, all of whom are former Victorians.

* * *

Wedding Guests

Out-of-town guests at the Renner-Davies nuptials Monday evening were Mrs. R. Higginbotom, Brandon, Man., Mrs Douglas Clark, gallery of the Crosten, B.C., Mr. Fred Terenishi and Mr. Jerry Williams of Vancouver; Mr. Bruce McKay, Nanaimo, Mr and Mrs. Gordon Knudsen, Mr. and Mrs. James Knudsen, all of Kent, Washington.

GILBEY'S
Governor-General
IMPORTED
DEMERARA RUM
This advertisement is not published or displayed by the Liquor Control Board or by the Government of British Columbia.

Coronation Fashions

Mannequins pose on a crown-decorated dais to display the first coronation fashion parade. Pamela Fawcett (left) wears a modern Elizabethan evening dress in three-color ribbon taffeta, designed by Inez Blatik who also produced the garden party dress worn by Elizabeth Hamilton (right). This dress is in the new super-fine organdie "Summer mist." In the centre, June Oakes wears the coronation robe designed by Peter Russell for a viscountess. Under the red, ermine-trimmed cloak is a gown of white satin damask, in which the heraldic symbols of the realm are picked out in gold thread.—CP from the U.K. Information.

Peggy Fetterley Bride Of Morris Earle Lundy

The marriage of Peggy Ver. Her cascade bouquet of pointed red and a miniature Colonial bouquet
Jean Meade, daughter of Mrs. tied provided a pleasing contrast of white chrysanthemums with
May Fetterley, Ontario Street, to Mr. blue ribbons.
Morris Earle Lundy, son of Mrs. Mrs. J McCutcheon of White
W. J. Marham, Beaconsfield Street, B.C., was married in Victoria Battles of Sardis, B.C. as best man.
took place Saturday evening at for her cousin, wearing a floor- The bride's table was an oriental
the home of the groom. The Rev. length dress of pink taffeta with the flowered rose taken from
F. E. H. James performed the with short-sleeved jackets of tal- with pink roses and flanked
ceremony standing before the fine and pink net gloves. She had by lighted white candles. Mr. Ed
fireplace which was decorated a white floral headdress and car- Bert Fetterley proposed the
with lighted candles and flanked ried a bouquet of white lilacs and the bride.
by tall vases of white chrysanthe- baby chrysanthemums with pink A short honeymoon will be
mums and greenery. stresses. spent in Vancouver. Going away
The bride looks lovely in a gown of Little Katherine McCutcheon the bride wore a beige gabardine
white satin styled with Peter Pan was flower girl in a long frock of suit with hermal hat and acces-
collar and lily point sleeves and pale blue taffeta with a matching sories, gardenia topcoat, and
feathering a swing-panel in the bouquet of white lilacs and lily- pomsettia corsage.
skirt outlined with seed pearls. of-the-valley.
was given in marriage by her
brother Mr. Gilbert Fetterley of
Cape St. James, Queen Charlotte
Islands. Her filmy veil of illusion
was caught to the head with a
satin headpiece trimmed with
seed pearls, fell to her finger tips.

Today's Favorite Recipe

TODAY'S FAVORITE RECIPE: Mrs. H. Hayes, 843 Dunsmuir Street, sends in this recipe for Christmas treats.

CINNAMON WALNUT THIRTIES

Mix together 2 cups granulated sugar, 2 tablespoons corn syrup, ½ cup fresh milk, ½ teaspoon salt. Boil to a soft ball stage. Have add 2 level teaspoons of cinnamon and 1 teaspoon vanilla. Beat to blend well. Add about 3 cups walnuts (half meats are best) or all the syrup will take. Stir until sugary and spread on wax paper on a cookie sheet. Break apart as soon as possible. Then leave in cool place. These can be made now and put into tin or jar with a closed lid and kept till Christmas.

LIGHT-COLORED HATS

A pastel hat would be perfect for this time of year. In fact, it is almost a fashion commandment that, beginning with the holidays, women turn to light colored hats that seem to predict spring. A bright pink, either orange or mauve tinted, depending on your coloring, or a lime green would be a good choice. You might want to try white, which is a very popular hat color in January.

St. Alban's Ladies' Guild will meet January 8, 2 p.m., in the parish hall.

What is a Catholic?

Why are Catholics certain there is the "only" religion? Why are they forbidden to read or see certain books, plays, movies? How does the Church explain its stand on divorce? Why does it oppose artificial birth control?

In January Reader's Digest, John Cogley, a noted Catholic layman, answers the most frequently asked questions about his faith. He corrects false ideas about Catholicism. Catholics don't believe the Pope can do no wrong, don't think only Catholics go to heaven; and explains other misinterpreted concepts such as the Mass, purgatory, confession.

Get your January Reader's Digest today. 25 articles of lasting interest, condensed from leading magazines, current books.

Wearisome Bronchial NIGHT COUGH & DAY
Can't sleep for coughing? Bronchial tubes full of tightly packed phlegm that no amount of coughing seems able to dislodge? Be freed from your wearisome bronchial cough you can't work properly? Then have a GOOD NEWS! Try Templeton's RAZ-MAH Capsules. Quick, wonderful relief from this misery. Get RAZ-MAH from your druggist, 60z. $1.10.

Jane Banks, J. R. Stanhope Wed at Qualicum Beach

Candlelight reflected on silk with unpressed pleats giving hope in gold lame, assisted in
crepe lime and laurel branches fullness to the skirt, while receiving guests at the recep-
to form a lovely setting in St. formed a brief train. A simple tion held at Sunset Inn, Qual-
Mark's Anglican Church. Quail cap of lace over satin held the icum Beach, Mr. Robert Fulton
Mrs. Donald Banks made a chapel veil of blush silk proposed the toast.
been christened and confirmed, tulle, and she wore her great Coming from out-of-town for
for the wedding of Elizabeth great grandfather's amethyst the wedding were Mr. and Mrs.
Jane Banks and Joseph Ronald brooch. Miniature narcissus and Bob Sabine, Mr. and Mrs. J.
Stanhope which took place a white orchid topped her Osborne Mr. and Mrs. J. P. R.
Boxing Day. prayer book. Nicola, Miss Joan Nicola, all of
The Rev. H. J. Burt heard the Miss Julia Banks was maid of Vancouver; Mrs. Fred Clark,
nuptial vows of the daughter of honor for her sister, wearing a Mr. and Mrs. Frank Ferrier,
Mr. and Mrs. Robert Saunders, aqua and mauve taffeta dress
Banks, French Creek, Qualicum necklet and ankle-length skirt
Beach, and Mr and Mrs. Edward outlined with blush tulle ruch
Stanhope, also of French Creek. Lily Shaw carried a bouquet of
Mrs. H. J. Best aunt "O Per matise-pink chrysanthemums.
tent Love" while the couple The groom had his brother
Mr. John Stanhope as best man.
Chantilly lace over blush satin and ushers were Mr. Stephan
formed the picture dress worn Stratton, Ladysmith, and Mr and
by the bride, who was given Lamian Stevens.
away by her father. It was Members of the couple, Mrs.
tailored with scalloped neck- Banks wearing grey taffeta and
line and long pointed sleeves. Chantilly lace, and Mrs. Stan-
Mrs. Stanhope wore a
turquoise and black frocks
French taffeta, for pastel, tur-
quoise and pink. Mrs. Stanhope
chose black suede shoes
and a corsage of white
orchids
Mr and Mrs Stanhope will
live at 2117 Westbrook Place,
Vancouver. For a honeymoon motoring
through Washington, Oregon
and California, the bride donned
a dress of pink rayon faille
with the matching
jacket, lined with pink satin.
The three-tiered square cake
topped with white feather-cushion
with silver and pink crystals, and
the floral decked table lighted by
pink pink taper candles was
given by Mr Stanley Hawkins.
Motoring on the Mainland for
their honeymoon the bride wore
a two-piece knitted dress in
bush brown muskrat fur coat,
brown velvet hat, accessories in
brown and a red rosebud corsage.

Mr. and Mrs. D. S. Prezeau To Live in Prince George

Prince George will be the future blue shoulder veil was held by a
home of Mr. and Mrs. Darrell corsage of white flowers and she
Stewart Prezeau, who were mar- lace nuts. Pearl drop earrings
ried Monday evening at St. her only ornament and she car-
Mark's Church. The Rev. Canon ried a white prayer book topped
A. Willis read the nuptial service uniting the former Iris Victoria Vallance, daughter of Mrs. E. F. Vallance, 3931 Cedar Hill Road, and the late Mr. G. Vallance, and the son of Mr. and Mrs. Stewart Prezeau, 1306 Hillside Avenue.
Rings were exchanged.
The pretty bride, given in marriage by her brother, Mr. Glen Vallance of Vancouver, wore a becoming powder blue dress styled with a bodice of Chantilly lace with a scalloped neck and yoke of nylon net, pointed waistline and full circle skirt with inset panels of lace, all over matching blue taffeta. Her with rose and satin stream-
ers, pointed waistline and full cir-
cle skirt with inset panels of lace, all over matching blue taffeta. Her
attendant, was gowned in
pink French taffeta between
bertha collar and skirt featuring
a slight bustle effect in the back.
Her hair handsaw and mitts
matched her frock and she car-
ried a small colonial bouquet to
harmonize.
Bridegroom had his cousin
Mr. Ewan Stewart as best man.
Ushers were Mr. Ed Vallance
and Mr. R. S. C. Hawkes.
The reception was held in Tre-
ville Tearoom. Vallance
wearing seal blue crepe with
accessories, and Mrs. Prezeau
dressed in orchid silk with brown
accessories, had the bridegroom
her only ornament and she car-
ried a white prayer book topped
with rose and satin stream-
ers. Assisting the bride was
Lorraine Hawkins, the bride's
only

Colonist Want Ads for Results
Phone E 4111 8 A.M. to 8 P.M.

COLONIST CLASSIFIED WANT ADS

Phone Empire 4111 for Colonist Classified

CLASSIFIED RATES

1½c per line per day, 3c per line per three days. 3c per line for six days. Minimum charge for any classified advertisement is one consecutive insertion only. Monthly single insertions 18c per line. Minimum 3 lines. Display (Minimum measurement two lines) — Birth Notices, $1.00 per insertion.

Deaths, Funeral Notices and extending Thanks, $1.00 minimum for first 25 words (consecutive insertions. Each additional line 5c daily.

Memoriams, In Memoriam Notices, Cards of Thanks, not exceeding 12 words, $1.00 per insertion. Each additional line 1½c daily.

TERMS OF PUBLICATION

The Victoria Press Ltd., shall not be liable for more than one incorrect insertion of any advertisement.

All claims of error in publication shall be made within 12 hours (weekdays and 24 hours (Sundays and Holidays) after the first day on which the error has occurred, or thereafter charging for only that portion of the advertisement during which the error occurred.

In the event of an error occurring the liability of The Daily Colonist shall not exceed the charge for the space actually occupied by the item in question.

Representatives United States, Cook Inc. & Woodward Inc.

Replies to private box numbers may only be obtained from the downtown office of Victoria Press Ltd. at 1215 Broad Street.

1 BIRTHS

BROWN—Born to Mr. and Mrs. Dinsdale Brown—nee Patricia Moore—at Douglas Street, Victoria, B.C., on December 30, 1958, a daughter, Jane Ann, weight 7 lbs., twin Mary Ann, weight 6 lbs. (Mountain Sanitorium, Victoria).

CLAYTON—Grace and Margie Clayton (nee Margie Porter) are happy to announce the birth of a daughter, Sandra Lynn, at Victoria General Hospital, on Christmas Day, 1958.

CHRISTIANSEN—Born to Mr. and Mrs. Albert Christiansen, 1006 Island Highway, Victoria, B.C., on December 29, 1958, at St. Joseph's Hospital, a son, weight 7 lbs. 12 oz., a sister for twin Bonnie, Bobby, Tommy and Billy.

DORNETT—To Mr. and Mrs. D. W. Dornett, 1011 Fairfield Road, Victoria, B.C., on December 30, 1958, a son, a brother for Donald.

LAUGHLIN—Born to Mr. and Mrs. David Laughlin, 1011 Fairfield Road, Victoria, B.C., on December 29, 1958, at St. Joseph's Hospital, a son, Donald Clint, a brother for Linda Gail.

LAWRENCE—Born to Mr. and Mrs. Samuel Lawrence—nee Marie Smith—at Victoria General, Victoria, B.C., on the Royal Jubilee Hospital, on December 29, 1958, a son, Robert Michael.

LINDSAY—Born to Mr. and Mrs. J. M. Lindsay—nee Patricia O'Brien—at Victoria General Hospital, Victoria, B.C., on Monday, December 29, 1958, a daughter, Peggy and Tom—twin sisters, Donna Peggy.

MAYNARD—Born to Mr. and Mrs. Ronald McLaren Maynard, 1011 Quadra Street, Victoria, B.C., on December 29, 1958, at Jubilee Hospital, a son, a brother for Donna.

PETTIPIECE—Born to Mr. and Mrs. David Pettipiece, 2000 Cedar Hill Road, Victoria, B.C., on December 27, 1958, at St. Joseph's Hospital, a son, weight 7 lbs. 7 oz., a sister for Lynn.

SCANTLEBURY—Born to Marvin and Bertha Scantlebury, 1208 Airlie Street, Victoria, B.C., on December 27, 1958, at St. Joseph's Hospital, a son, Marvin Harold Jr.

WALLACE—Born to Mr. and Mrs. John Wallace, 1275 Dunsmuir Road, Victoria, B.C., on December 29, 1958, at the Royal Jubilee Hospital, a son, weight 7 lbs. 12 oz., a brother for Elizabeth Anne and Sherry Jane.

2 MARRIAGES

DURHAM—BLANCHARD—Mr. and Mrs. Ernest Blanchard, Victoria, B.C., are happy to announce the marriage of their second daughter, Esther Christine to Sgt. Ian Bruce Durham, R.C.A.F., on Saturday, December 27, 1958, at St. Andrew's Church, Rockcliffe, Ottawa, Ont. The wedding took place at the Royal Canadian Regiment Chapel with Canon C. L. Joll officiating.

FLANDERS—BANKS—Mr. and Mrs. Ernest Flanders, Victoria, B.C., are happy to announce the marriage of their daughter, Elizabeth Jane to Mr. Joseph Gordon Banks, son of Mr. and Mrs. Gordon Banks, Cobble Hill, Cowichan Creek, V.I. The wedding took place on December 20, 1958, at Mount Angelus Church, Saanichton Bay, with the Rev. J. Kendall officiating.

BENSON—DAVIES—Mr. and Mrs. R. Davies, Victoria, B.C., are happy to announce the marriage of their daughter, Margaret to Thomas Richard Benson, son of Mr. and Mrs. Richard Benson, Victoria, B.C., on Saturday, December 27, 1958, at Christ Church, with the Rev. R. Booth officiating. Reception to follow.

4 DEATHS

ANDERTSONG—In Rossland, B.C., on December 29, 1958, Mr. Andrew Anderson, formerly Andersong, aged 1 year, beloved son of Mrs. Lillian Fraser Andersong, dear brother of Mrs. Ethel Andersong, dear nephew of Mrs. Lillian Fraser. Funeral service will be held at the Funeral Chapel of Mr. Thomas Hoyle, Rossland, on Tuesday, December 30, 1958, at 10:30 a.m. Rev. Douglas Kendall officiating. Cremation follows. Kindly omit flowers. Donations may be made to the Rossland Ambulance Service.

BLACK—On Sunday, December 28, 1958, Mabel Alice Black, aged 78 years, of 1848 Lansdowne Street, survived by her sister, Mrs. Ethel Mae Hoy, Victoria, B.C., and nephew, Mr. Ernest Hoy, of Ladysmith, B.C. Funeral service will be held at the Chapel of Mr. H. Dunn, on Wednesday, December 31, 1958, at 2:30 p.m. Rev. Arthur Gross, Minister of Fairfield United Church, officiating. Interment Ross Bay Cemetery. Kindly omit flowers, but donations for special charity.

BLACK—On Sunday, December 28, 1958, Mabel Alice Black, aged 78 years, of 1848 Lansdowne Street, survived by her sister, Mrs. Ethel Mae Hoy, Victoria, B.C., and nephew, Mr. Ernest Hoy, of Ladysmith, B.C. Funeral service will be held at the Chapel of Mr. H. Dunn, on Wednesday, December 31, 1958, at 2:30 p.m. Rev. Arthur Gross, Minister of Fairfield United Church, officiating. Interment Ross Bay Cemetery. Kindly omit flowers, but donations for special charity.

BLOOMQUIST—Suddenly at the Royal Jubilee Hospital, on Friday, December 26, 1958, Mr. Bloomquist, aged 65 years, of 1011 Fairfield Road, Victoria. Survived by his loving wife, Ethel, of Victoria; two sisters, Mrs. Ingrid Bloomquist, of Victoria, and Mrs. Ingrid Bloomquist, of Milwaukee, Wisconsin, U.S.A., and many nieces and nephews. Funeral services will be held at the Funeral Chapel of Messrs. Thomas Hoyle and Sons, on Monday, December 29, 1958, at 2:30 p.m. Rev. C. C. Pierce officiating. Interment Ross Bay Cemetery.

CHURCHILL—Suddenly in Victoria on December 26, 1958, Michael Robert Churchill, aged 19 years, of 1011 Fairfield Road, Victoria, B.C., son of Mr. and Mrs. Chubbley, of 1025 Dark Street, Brantford, Ont., and Mr. and Mrs. Ernest Churchill, of Ottawa, Ont., and grandson of Mr. and Mrs. H. Bailey, Kings of Kitchener, Ont., and Mr. and Mrs. A. Chubbley, of Brantford, Ont. Funeral will be held from the Chapel of Mr. H. Dunn, on Monday, December 29, 1958, at 2:30 p.m. Rev. Canon E. Paul officiating. Interment Ross Bay Cemetery. Kindly omit flowers.

Index to Colonist Want Ad Headings

Classification	Classification	Classification
Births 1	Pets and Supplies 15	Personal
Marriages 2	Wanted to Rent, Houses 16	Personal Items 51
Deaths 4	Wanted Rooms 17	Lost and Found 52
Funeral Notices 5	Wanted Furnished Apartments 18	Wanted Personnel 53
Memoriams 6	Wanted Unfurnished Apartments 19	Property for Sale 54
Cards of Thanks 7	Wanted Suites 20	Property Wanted 55
Coming Events 11	Wanted Houses 21	Mortgages 56
Lost and Found 12	Wanted Business Opportunity 22	Business Opportunity 57
Wanted Personnel 13	Wanted Farms 23	Business Personnel 58
Wanted Male Help 14	Wanted Miscellaneous 24	Business Services 59
Wanted Female Help 15	Wanted Miscellaneous 25	Business Wanted 60
Wanted Male Help 15	Miscellaneous 26	Miscellaneous 61
Wanted Male Help 15	Miscellaneous 27	Miscellaneous 62
Wanted Male Help 15	Miscellaneous 28	Miscellaneous 63
Wanted Male Help 15	Miscellaneous 29	Miscellaneous 64
Wanted Male Help 15	Miscellaneous 30	Miscellaneous 65
Wanted Male Help 15	Miscellaneous 31	Miscellaneous 66
Wanted Male Help 15	Miscellaneous 32	Miscellaneous 67
Wanted Male Help 15	Miscellaneous 33	Miscellaneous 68
Wanted Male Help 15	Miscellaneous 34	Miscellaneous 69
Wanted Male Help 15	Miscellaneous 35	Miscellaneous 70
Wanted Male Help 15	Miscellaneous 36	Miscellaneous 71
Wanted Male Help 15	Miscellaneous 37	Miscellaneous 72
Wanted Male Help 15	Miscellaneous 38	Miscellaneous 73
Wanted Male Help 15	Miscellaneous 39	Miscellaneous 74
Wanted Male Help 15	Miscellaneous 40	Miscellaneous 75
Wanted Male Help 15	Miscellaneous 41	Miscellaneous 76
Wanted Male Help 15	Miscellaneous 42	Miscellaneous 77
Wanted Male Help 15	Miscellaneous 43	Miscellaneous 78
Wanted Male Help 15	Miscellaneous 44	Miscellaneous 79
Wanted Male Help 15	Miscellaneous 45	Miscellaneous 80
Wanted Male Help 15	Miscellaneous 46	Miscellaneous 81
Wanted Male Help 15	Miscellaneous 47	Miscellaneous 82
Wanted Male Help 15	Miscellaneous 48	Miscellaneous 83
Wanted Male Help 15	Miscellaneous 49	Miscellaneous 84
Wanted Male Help 15	Miscellaneous 50	Miscellaneous 85
Wanted Male Help 15		Miscellaneous 86
Wanted Male Help 15		Miscellaneous 87
Wanted Male Help 15		Miscellaneous 88
Wanted Male Help 15		Miscellaneous

VARIETY WOOD PRODUCTS
KITCHEN CABINETS
COUNTERS
STORE AND RESTAURANT FIXTURES
1519 OAK BAY AVENUE
G 1633 EVENINGS, B 8461

CARPENTERS
A BETTER JOB — A BETTER PRICE — Remodelling, repairing, alterations, formica, panelling, cabinets, sash frames, lathes, sashcords. Phone B 8461, Eve. G 1633.

SQUARE DEAL CONSTRUCTION Carpentry, alterations, remodelling, outdoor work, repairs around the home. Reasonable rates. G 1633.

AT YOUR SERVICE HOUSEHOLD REPAIRS — Leaky faucets, broken tiles, floor low rates. Free estimates. B 8711.

H. ARWILL, ALTERATIONS — FORMICA, big options. Phone G 8411.

FALL THE BOOKS DOCTOR. BOOKS and building repairs. Write, 8 Belton.

CATERING

CATERING AT MODERATE PRICES — Weddings, local cocktail parties and dinners a specialty. Phone B 3189 or G 4127.

CEMENT

E-ZONE FOR CEMENT WORK OF ALL kinds. Free estimates. G 8411.

CEMENT SMASHING

PETER'S CEMENT SWEEP — E 8910

CONTRACTORS

VAN DER DRAIN SERVICE (G 8411—Eve.) & Haynes—G 8911 all new basements made dry by guarantee. Also all other waterproofing work. Also all cement work inside, garages, sidewalks, drive ways, chimney repairs, stucco work, fireplaces and mortars, all concrete work and repairs. Free estimates.

CHECK THAT CHIMNEY — Cracked? Loosened? Unsafe? Call Lambrick's Chimney Sweeps. Best—cleanest service. Chimney Guarantee. Chimney Guarantee. G 8711.

WOODWORK ALTERATIONS, FORMICA, homes and apartments, sinks, lavatories, cupboards, panelling. Ken Powers Home Ltd. G 7111, G 8411.

CEMENT MIXERS FOR RENT ELECTRIC with rubber-tired mounting $6.00. Gasoline gas mixer $8.00 per day. Delivered. Gibbs, 185 Robertson.

ALTERATIONS AND REPAIRS OF ALL kinds. Cabinets, formica, panelling and sashes. G 8411.

PLASTER AND STUCCO CONTRACTING. Estimates given. Phone Smith & Hayes, E 4161 Between 2-7.

ALL WOODWORK, PANELLING AND repairs, concrete sidewalks, driveways, chimneys, stucco work. Phone G 8411.

PLASTERING, STUCCO, WORK AND repairs. Free estimates. Phone Smith & Hayes, E 4161 Between 2-7.

ALL WOODWORK, PANELLING AND repairs, concrete sidewalks, driveways, chimneys, stucco work. Phone G 8411.

PLASTERING, STUCCO, WORK AND repairs. Free estimates. Phone Smith & Hayes, E 4161 Between 2-7.

BLOCKED DRAINS REVERSE SEWERS. Complete dry basement repairs. Carey Masonry, G 8411.

DRY BASEMENTS, SEWER AND DRAIN Specialists. Free estimates. G 8411.

SELECTIVE LOGGING AND CONTRACTING Co. Phone G 8911. 2020 Rose Street. G 3134.

ALL STUCCO WORK DONE. STUCCO painting. John Hamilton, E 8922.

A GOOD CEMENT JOB AT REASONABLE PRICES

Floors walls sidewalks steps etc. Basic insets, sun dials, patern insets. Brackets of all kind. Phone phone call or write. Free estimates. Phone G 8411.

GRAHAM & SMITH
(PAT) (ROY)

"A-ONE"
Sewer and Septic Tank Service Modern methods, reasonable rates, satisfaction guaranteed. We also clean sewers. G 9841

DRESSMAKING

TECHNICAL SERVICES SYNDICAT Ready-made and custom Basic Bodices material tailor-fit, detailing, drafting, fitting, sewing, pattern, dressmaking, gowns, coats, suits, lingerie. Phone Jean Lindsay, 1040 Victoria Drive.

ELECTRICAL

A COMPLETE ELECTRICAL SERVICE — Delta Electric Ltd. Wiring, repairs, Tomlinson and K. Dickenson. Phone G 8411.

FLOORING AND FLOOR SANDING

SEE A-1 FLOOR SURFACING CO. — Floor laying, sanding and finishing. Linoleum and tile installation. Free estimates. Reasonable rates. Phone G 8411, Sidney 106.

ALL TYPES OF FLOORS EXPERTLY planed, sanded and polished by experienced workmen. Phone G 8411.

B. BRADLEY — FLOOR SANDING AND finishing. Guaranteed. Estimates. B 3460.

EBACON 1100—SANDING AND FINISHING. Reasonable. Reply Box 1100, Times.

T.T. HARDWOOD FLOOR CO. 2100 Douglas. Free estimates. Garden 7214.

WESTERN FLOOR CO., 2411 Douglas. Cedarwood floors, sanding. E 8911.

Complete Floor Sander Service. Service

SANDERS
EDGERS
POLISHERS
Low Rates to Suit or Do
Showerguide Lumber Yards
2800 Government Street Sooke 2101

FURRIERS

PURCHASE UNCLAIMED AND REgarded fur coats, jackets, etc. Fur trimmed coats, jackets, etc. 10 years experience. E 8 Bow. B 3860 or evenings B 7186

FURRIERS

ARAGON FURRIERS
REMODELING — REPAIRING
CUSTOM CLEANING
Phone G 4129 1317 BROAD STREET

GARDENERS

PIE EXPERIENCED GARDENING phone Gordon Brown G 3867. Lawn edging hedge pruning, maintenance, general yard work. Reasonable rates, reliable.

STANLEY STORY TRACTOR SERVICE. Harrowing, rotovating, discing, seeding and fertilizing. Field Ploughing. Phone 2204 for information.

TREES PRUNED CUT DOWN, REMOVED $10 UP. Free estimates. Phone B 1018.

VARIETIES OF BEGORR THINNED Phone E 2100

TOP SOIL, SUCK SANDROCK, TERRA Decomposed Sawdust. E 3462, G 7814.

FLECK'S TRACTOR SERVICE
PLOWING, ROTOTILLING, ROTOVATING, DISCING, HARROWING. Phone G 7848 E 8400

HAIRDRESSERS

LET NOW: 1 PAIR NEW BAY BRASSIE Shoes size 7 or 7½ Phone G 8411.

LET KITTY PUSH DEPRESSED WITH Hair Shampoo, Set $1.00. Also Permanent Wave the ladies' delight. This combination and attention. Avoid Beauty Schools Students. Above Kresge's. G 7411.

ALL TYPES OF BEAUTY CULTURE — Permanent Waves, Hair Shampoo, Permanents $1.50 Tony Taylor Beauty Salon Beacon 1113.

NEW PERMANENTS — FINE HAIR — Specialty. Selective Beauty Salon, Beacon A. Crosstown Garden.

EXPERTS BEAUTY SALON — 2a Vine Street. B 7411.

HEARING AIDS

REAL BEATTY INSURANCE OF ALL types. Beacon Hearing Aids Centre. 1211 Government Street. Phone B 5611.

KEY CUTTING

EXTRA CUT KEYS LOCK REPAIRING. Hide makes, stolen, Phone Gordon 6861. Key Shop, 911 Fort Street, Gordon 6861.

DANCING PERMISSION TO WALK, reserve series or classical tough and tender. Dancing Studio, Pleasant Lot. Phone G 8411.

DRESSMAKING, ALTERATIONS CAREFULLY done by experienced dressmaker. Phone G 8411.

MODERN PHARMACY
Douglas and Johnson Streets B 1181

TIMBER, SURGICAL BELTS AND Elastic Hosiery. Fitted. Remodelling. Ladies's Pharmacy Ltd. Phone at Broad. B 1181.

TAILORING

TAILORING, REPAIRING, ALTERATIONS, men's and ladies' custom tailoring, ready made made up. Expert remodelling. Phone B 3626 Eve. E 3626.

ROSE MADE WHITE BRIDAL AND Formal Wear. 1317 Broad Street. G 7111. Phone G 8411.

DRESSES FROM HAMPSHIRE SHOPPE 1317 Broad Street. Dressing gown in lace, silk, satin, chiffon. B 2347 Open Eve. Sat.

ECZEMA FREE PILES PROBLEMS TRY Ointment Suppositories. Free Pamphlet.

RAYE YOUR POSTURE TODAY BY Rayes Corset Shop, Fine Corsets, Pantiles Corset Shop, Douglas, opp. B.C.

TAILORING, REPAIRS, ALTERATIONS

LADIES' DRESS GARMENTS
JAMES TAILOR SHOP, 1317 Broad

ATTENTION: FOR A COMPLETE OVERHAUL, Tune Up, Brake Service, Call Bob's Garage, G 8411.

OLD GOLD—DIAMONDS BOUGHT—Sold—Exchanged. Gem Shop, Fort.

INVISIBLE MENDING RE-WEAVING Alterations. Phone G 8411, Eve. E 3626.

SPECIAL SUPPORTS INDIVIDUALLY Fitted. Phone G 8411, Eve. E 3626.

SPINELLA FOUNDATIONS, B 3461 Fitted. Corset repairs.

FUROPE FOUNDATION GARMENTS—Lady Rayes Corset Shop, Fine Corsets, Pantiles Corset Shop, Douglas.

RENT FOR EVENING OR CURLING

THE ENGLISH CASSEROLE
In the World-Famous
DENNY'S PORCELAIN OVENWARE
From $1.95 Each

SYDNEY REYNOLDS LTD.
THE QUALITY PEOPLE
901 Government St. opp. Empress Hotel

ENGLAND'S BEST
Over selection of lovely Dennis China Dinner Sets, fashions some exquisite Wedding Gifts. Dennis Ovenware. Dennis Casserole Dishes. Dennis Stoneware. Sidney on Saltspring Island.

TOBY'S CHINA SHOP
Phone G 7111

WORK ON DAMAGED JEWELLERY Repaired. Gold, silver, platinum, made over to your pleasure by Eric Bilbrough. Free estimates. Repairs, also Bring them in.

BIRKS
JEWELLERS LTD. BILTERMORE 386 Yates Street

PACIFIC GLASS LTD.
1E PANDORA AVE. — OFFICE B 8111
WINDSHIELD REPAIRS — GLASS

23 EDUCATION

MRS. SEGLAND'S PIANO AND ORGAN Lessons. Phone G 8411.

John's College. Comb. Senior Boys. Prepares for Junior Matric Grade. Priority entrance June, August. Phone G 8411.

24 SCHOOLS AND COLLEGES

SPROTT-SHAW
Business Schools, Phone Group Discipline Shorthand Championship. Day and Evening Classes. Phone G 8411.

26 DANCING

ACADEMY BALLROOM DANCING Classes Tuesday, Thursday, Saturday. Phone G 8411. 1618 Douglas.

ELLEN'S DANCING ACADEMY — Learn ballet, tap, ballroom dancing. Ballet Shoes. 748 Broughton Street. Phone E 8911.

27 FUEL

Coal

DOUGLAS COAL
Bonkers Atlanta, Crown
Lump, $17.50 per ton
PICKARD BULL & SONS
Phone G 1821 Phone G 1821

TO ONE AND ALL
A HAPPY AND
PROSPEROUS NEW YEAR
PAINTER'S ACME FUEL

BLACK BUDGET
Coal Oil Stoves
Class for burn clean to handle, and real economy. Phone G 8411. Eve. E 3626.

KIRK COAL CO. LTD.
Our Only Year
1316 BROAD STREET
G 2341

HEATING OILS

ESSO FUEL, TIL STOVE BURNER Kerosene, Diesel Oil, Furnace Oil. Gasoline. Phone G 8411. Eve. E 3626.

GLENWOOD WOOD STILL BAR THE Best Fuel for Fireplaces. Cut to any length. Also Fir Bark. Also Fir Bark for bonfires. Also in chips, ready to burn. Also Fir Bark for bonfires. Also Fir Bark for bonfires. Also Fir Bark for bonfires

28a MISCELLANEOUS FOR SALE

SAVE $100
on
AUTOMAGIC WASHER
Be first and the first time in a big POST STORE!

29 MISCELLANEOUS

FURNITURE WANTED
WILL PAY fair market value for anything over your fair offer. By appt. ring 3-7 p.m. 2-9 p.m. Sat. 2-5 p.m. Sun. Rich-Furniture Price phone 3-8 1931. Inter on negotiate to sell access you are fully satisfied Thanks Mrs.

NUR FURNITURE CO.
1313 Johnson Street. Phone G 3815.

Arts, crafts and repairs.
Pick-up Your Boxes For Less—
Pick-up Gals You Can Use Inform.

CHILD'S ROCKING HORSE WANTED
Small light wheel. Write good condition. B 6881

BRAND NEW — Wire 8 ft. x 10 ft. 1000 lbs. test, cotton twine, good things. $250. Tree, cutter.

WANTED—HOOVER AIR-COOLED 3-H.P. Briggs-Stratton motor. Reasonable. Ev. Comp. B 6881.

CASH FOR DRIED BAND AND POWER Saws and all no longer-used 1951 Model B 6913

WANTED ANTIQUES
China, glass and Brilliant dishes. 1 Bedroom & Bath 1326 Government St.

ARTS STORE, 801 JOHNSON STREET, Wings all craftsmen, hobbyists and artists. Will buy wallet for the New Year.

BRILLIANT CRIBS FURNITURE PAYS the fair price for furniture. Phone B 6714

WANTED FIELD AND BOW WRENCH Short? Bolts after 5 pm

WANTED TO SELL OR TRADE FOR WEIGHT Bridge. B 6881

WANTED — GOOD FURNITURE LIKE-Bed, Dresser, Good Furniture. B 6881

CASH FOR BOOKS THE HAUNTED BOOKSHOP 1104 POST B 6881

OLD BICYCLES AND PARTS ARE wanted. Write or call 30 Johnson Street.

TWO SINGLE TIRES, GOOD SHAPE WITH Wheel. Tag price. B 6899

ANYTHING IN TOOLS TRUNKS BUTTOCK Square Spruce price call C 6818

30 SWAPS

BUSTER POINT, 1BEDROOM MOTOR Home. Space for a boat trailer. B 5886

31 POULTRY, HATCHING EGGS, ETC.

TOM BEAUTIFUL, NEW HAMPSHIRE PUL-Hatched in May. Also 25 pullets. Also Barred Rock cockerels, pullets. Phone 3-7 weeks. Cloverdale 2027 Chase Road Cloverdale, B.C.

FOR SALE BABY CHICKS HATCHING Eggs pullets in full day. Phone Cloverdale 2027

ALL KINDS OF HENS WANTED 4pm Grove Street B 5881

32 CATTLE

LICENSED SLAUGHTER HOUSE Beef, Pork, Veal, Lamb. Cut and wrapped and sausage. Phone Cloverdale 2027

33 DOGS

BOARDING & KENNELS, 45 MILE-Phone Road, Brentwood, 1297

BABY BOXSIES, TWILING STRAITS B 6881

PEKINGESE COCKERS BRANDMARK Pups. B 6881 Pat Dive at Jamesy

34a CATS

BEAUTIFUL KITTEN, LONE SIBERIAN Princess, Delight two boxes, all, and Siamese, Pedigreed, Pet, Pet, Pet

49 BOATS and MARINE FOR SALE

NEW LISMER FOR SALE
Twin Cylinder R. G. Red Cedar—Hardwood—Sports Jump Windscreen—Bargain—Phone 5-5-5-5

BUTCHER BAIR & DODD LTD.
200 Cormorant Street B 2111, 6172

BACKSPICE! $1,200 TAKES "ADMIRAL"
Let's make a deal on! The price goes up in the spring! B 6

BOATS and MOTORS
Phone B 7131 Evenings B 6219

FOR SALE—20 FOOT TRAILER, FULLY equipped $600 O 7363

PATTERN PLANS "ADMIRAL" for 24-foot outboard. $10 O 6791

SEASON'S GREETINGS TO OUR CUSTOMERS AND FRIENDS

EDWARD LIPSETT LTD.
900 BATTERY STREET

JOSHUMP and WINCHESTER
MEDICAL—OPTICAL—ENGINEER
PARTS AND REPAIR SERVICE

ANGUS MARINE SALES
845 Yates Street O 7581

— FIBERGLAS —
YOUR BOAT BUILTHERE OR OBCE
Surfacing Products Ltd.
Bob's Pool B 7468

FOSTER'S SHIPYARD
Build, and install inserts of all types
Marine Ways, welding, etc. Phone Sooke
204 Bear Street Phone B 5666

OUTBOARD AND ENGINE REPAIRS
Phone B 7131 Evenings B 6219

SCHMELZ MACHINE SHOP
96 LANGLEY ST. O 7412

51 PERSONAL LOANS

FRIENDLY LOANS
UP TO $1000
Life Insurance Free Protection
NIAGARA
FINANCE CONSUMER LIMITED
866 FORT ST. (3 WINCH BUILDING
PHONE E 4321

51a MORTGAGE LOANS

FUNDS ON HAND AND IMMEDIATELY AVAILABLE FOR MORTGAGES ON LANDS AND BUILDINGS. ARMSTRONG, CHARTERED ACCOUNTANT, 1101 Government Street and apartments purchased

MONEY TO LOAN
P. R. KERSLAKE, B. Sc. (Econ. LTD.
Renting Victoria for Over 40 Years
212 Broad Street Phone B 4154

MORTGAGES
We have the money for mortgages for mortgages. 1st and 2nd. Loans of $500 and $6,000. Immediate ready cash.
PEMBERTON BROS. LIMITED
1176 Blanshard Street B 1181-4

WANTED: A MORTGAGE OF $4,000 on a good residential property at Brentwood Bay. Apply Box 2000, Victoria. Only those with money to lend need apply. Our people contact. P. Bennett, Brentwood Bay Ltd. The Port Mann.

MORTGAGES ON HOME LANDS OR SMALL ACCOUNTS. No appraisals. No delay. No commission. Mortgages and agreements bought and sold. Phone B 7131 Evenings B 6219

MONEY AVAILABLE IMMEDIATELY
Mortgages and second mortgages on agreements of sale.
A. Bernard & Co. Ltd.
LARGE AND SMALL AMOUNTS FOR residential and business properties. 1st and 2nd mortgages. H. A. Stephens & Sons, 649 Pemberton Building. Phone Garden 4139

649 FORT ST. Phone Garden 4139

52 WANTED TO BORROW

WANTED CLIENTS WITH LARGE ON second liens of money to invest in their mortgages at 6% and 7%. Interest and monthly payments collected free of charge. Mortgages purchased. Phone Garden 4139. Pemberton Building.

WANTED—MANUFACTURING CONCERN (Plus Eastern Manufacturer) requires early working 1953 getting 10% interest. Phone Mr. Bell, Mr. Ward, Mr. Phillips, Phone B 7131

53a TIMBER WANTED

LARGE OR SMALL STANDS OF Douglas Fir, Cedar, Hemlock, Spruce, Balsam and other species. Write or phone Box 4000 Times Building, Victoria, B.C.

54 BUSINESS OPPORTUNITIES

BOOKMAN INVESTMENT CO. LTD.
804 View Street B 7164

5%
Is the average revenue from this fully equipped Modern Apartment Building. Delivery possible early spring. Interested parties contact. This is only 15 minutes from Victoria. Revenue from this apartment is 5% on the purchase price. Lots have been available with revenue monthly and Revenue Bonds. Price $1,000 to $2,500 full cash. Why pay $2,000 for a lot when you can buy a lot with revenue? $1000. Phone B 5111 Office B 7131 Dr. Beatty, 4255 Port Street.

PHOTO BOOTH—FOR SALE FOR RENT at Brentwood. Fully equipped, excellent location. Ideal for two people. Contact Mr. Ward, Brentwood Bay Ltd. The Port Mann. Phone B 7131 Evenings B 6219

TO LEASE—ESTABLISHED BUSINESS, well known, well equipped and well established. Apply Box 4000 Times Building, Victoria, B.C.

57 HOUSES FOR SALE

HICKS REALTY
LIMITED
1710 DOUGLAS STREET B 6164
OPPOSITE BUDGIN'S BAY STORE

HIGH REVENUE HOME
Invest and Relax
1380 Oak Bay Avenue Suite 8 units with completely new spacious rooms, modern kitchens and tiled bathrooms. Hot water heating. Extra large basement. Ample parking space. Lot 50 x 120. Rental $1,200 per month. Terms. Price $12,600

COUNTRY GENTLEMEN
Not are offered here one of the finest homes available on the Island, over 1000 feet of waterfront with very deep water. Large living room with fireplace, dining room, sun porch, kitchen, breakfast room, 3 bedrooms, 2 bathrooms, full basement, oil heating, double garage, beautiful grounds, wonderful view of sea. Price $12,500

SEASON'S GREETINGS TO OUR CUSTOMERS AND FRIENDS

PRICE, $40,000
Please call Mr. Chrimes or Mr. Lim, Evenings, B 4127 or B 7164

Pemberton, Holmes Ltd.
1218 Government St. B 6191

55 EXCHANGE REAL ESTATE

RICHMOND HILL HOME WITH FIVE Bedroom, Rec. Room, Sun Porch, 1 Bathrooms, Fireplace, Garage, Lot 50 x 120. Price $12,500. Terms. Phone Mr. Chrimes, O 7164, Evenings B 4127

RICHMOND HILL HOME WITH FIVE Bedrooms, Rec. Room, Sun Porch, 1 Bathrooms, Fireplace, Garage, Lot 50 x 120. Price $12,500. Terms. Phone Mr. Chrimes, O 7164, Evenings B 4127

RICHMOND HILL HOME WITH FIVE Bedrooms, Rec. Room, Sun Porch, 1 Bathrooms, Fireplace, Garage, Lot 50 x 120. Price $12,500. Terms. Phone Mr. Chrimes, O 7164, Evenings B 4127

BUY, SELL OR EXCHANGE
Phone Mr. Chrimes, O 7164, Evenings B 4127

Pemberton, Holmes Ltd.
1218 Government St.

6 LOTS IN RESIDENTIAL PART OF ESQUIMALT PLUS
75A St. are serviced, convenient home sites, Prices are little very large centre, Lots are 50 x 120 feet, Terms, Phone Mr. Chrimes, O 7164, Evenings B 4127

FAIRFIELD DUPLEX SEA VIEW
1481 St. Charles—Modern duplex, variety of rooms, Both units are completely tiled, Hot water heating, Each unit has large bedroom, cabinet kitchen, bathroom and sun room. Upper suite has 2 fireplaces, Lower suite has 1 fireplace, Lot 50 x 120, Terms, Price $12,500. Phone Mr. Chrimes, O 7164, Evenings B 4127

Pemberton, Holmes Ltd.
1218 Government St.

FAIRFIELD DUPLEX
Two Bedrooms Plus Rumpus
1130 Oak Bay Avenue
Modern duplex, Each unit has 2 bedrooms, Rumpus, Fireplace, Separate entrance, Hot water heating, Lot 50 x 120, Terms, Price $12,500. Phone Mr. Chrimes, O 7164, Evenings B 4127

Pemberton, Holmes Ltd.
1218 Government St.

FAIRFIELD

57 HOUSES FOR SALE

THE B.C. LAND & INVESTMENT AGENCY LTD.
(Our 39th Year in Real Estate)

EXCLUSIVE—GONZALES

A delightful home in the mission in the Rockwood District area. Large living room with stone wall fireplace large kitchen with eat-in nook, four bedrooms, modern bathroom, full basement with recreation room, oil heat, garage, well landscaped and fenced. Full price $17,500. Terms.

UPLANDS SLOPE

A lovely bungalow of great attractiveness. Living room with stone fireplace, 3 bedrooms, well arranged kitchen, dining area, tiled bathroom, full basement, oil heat, garage. Lot 100 x 150. Large southern exposure. Full price $15,750. Terms.

BY THE SEA

A good looking gabled stucco residence. Living room with stone fireplace, 3 bedrooms, tiled bathroom and two-piece bathroom, kitchen with dining space, and a separate dining room. Blue electric brooder. Very attractive grounds. Garage. Lot 100 x 200. Full price $15,750. Terms.

HILLSIDE
Within One-Mile Circle

Full view of Victoria and Esquimalt harbours plus district. Just eleven years young $3,000 down will give you a permanent home. Full price only $9,000.

ALTON & FLEMING
1206 Blanshard St. Phone E 8115
Evenings: M. Fergusson, G 6123 or E 8762

"FAIRFIELD"
"$2000 DOWN"

On Oliver St. spacious home, living room, fireplace, 3 bedrooms, dining and kitchen combination, Garage. Very high lot. Beautiful view. Full price $6,950.

MR. SCHMIDT, GARS 8 1181.
ROCHE, E 4746

MEHAREY & CO.
LIMITED
637 VIEW STREET — G 6118

CITY SPECIAL!!
$1,300 CASH—FULL PRICE $5,850
Beautiful bungalow in excellent condition. Living room, dining room, kitchen, 2 bedrooms, tiled bathroom, full basement, Thermoid hot air oil heat, garage. Lot 50 x 120. Terms.
Please call for Mr. W. G. Cameron.

623 GOVERNMENT STREET G 8131
Member Real Estate Board of Victoria

DICKIE'S—B 4312

$8500—PARTLY MODERN BUNGALOW—Two good size bedrooms, living room, kitchen with breakfast nook, dining room, tiled bathroom, full basement, oil heat, garage, well landscaped, fully fenced. Terms.

$7900—FAIRFIELD—Home with revenue. Two bedrooms, living room, dining room, kitchen, tiled bathroom, full basement, garage, lower lot, fully fenced. Terms.

$7350 WOODSTOCK—Two-bedroom bungalow, hardwood floors, tiled bathroom, full basement, garage, fully fenced. Terms.

$9200—TUDOR, with extra room downstairs, 3 bedrooms, dining room, kitchen, tiled bathroom, full basement, garage, fully fenced. Terms.

$7150—FAIRFIELD—Close to Beach Drive, 2 bedrooms, living room, kitchen, tiled bathroom, full basement, garage, fully fenced. Terms.

$13,950—BEACH DRIVE DAN BAY—Attractive bungalow, 3 bedrooms, full basement, oil heat, garage, fully fenced. Terms.

DICKIE & CO REALTY
B 4812 — 802 Port Street
Branch Agents and Member of the Victoria Real Estate Board

W-E-S-T-E-R-N
HOMES LTD.
411 YATES STREET — B 7121
Member Real Estate Board of Victoria

"! BIDDON DOWN !!"

Located on a quiet street, just off Cedar Hill Cross Road this lovely three bedroom home, living room, dining room, kitchen, tiled bathroom, full basement, oil heat, garage, fenced, and landscaped. Full price only $8,500. Terms. Exclusive.

"MUST SELL QUICKLY"
"LOW DOWN PAYMENT"

Modern, 4½-room dry-dash stucco bungalow. Four years old. Hardwood floors throughout and Barrett roof. Enamel kitchen cabinet, tiled bathroom, full cement basement, oil furnace, concrete garage in basement, sewer connected. Loaded glass in front door. Beautiful view of Mount Baker. Spacious grounds, with cultivated fruit trees, and small fruit. Ideal for children. Close to schools, stores, and bus. Full price only $12,000. Terms.

Call Mr. Davis at Office, B 7121, evenings, G 6131 or G 6133.

STEWART CLARK & COMPANY
CALL G 1011 - G 0137

Start the New Year In Your Own Home
IMMEDIATE POSSESSION
FULLY PROTECTED CONTRACTS
UPLANDS SLOPE
THREE - BEDROOM BUNGALOW attractive stucco exterior, through hall, 18x18 living room with fireplace, dining room, kitchen, tiled bathroom, three bedrooms, linen closet, full basement, oil heat, garage, lot 50 x 150. Terms arranged. Price $14,500.
THREE-BEDROOM BUNGALOW living room, dining room, kitchen, tiled bathroom, full basement, oil heat, garage. Lot 50 x 150. Terms arranged. Price $14,700.
Real Estate—Mortgages—Insurance
Fire Insurance Policies Written
Overland, Mt. Cosmopolis & Hume, Sts. Phone G 0191

57 HOUSES FOR SALE

$1,500 DOWN ON NORTH TURNER SECTION—Modern, 4-room bungalow, full basement, and oil-fired hot water heating. Lot 50 x 120. Terms arranged. Call B. W. Gardner, Evenings, 2-4 p.m., Permanent Realtors, Sunset Bldg., G 6135.

DUPLEX FOR SALE, NEW PROMISE—Half three years old. One side owned and occupied. Other side rented. Full price $13,500. Terms. Apply Mr. Fisher, Sunset Realtors, 1107 Douglas, Sunset Bldg., G 6135.

EXCELLENT REVENUE PROPOSITION—Three-bedroom bungalow, living room, dining room, kitchen, tiled bathroom, full basement, light, heat. Venetian blinds throughout. Lot 50 x 120. Terms arranged. Call Mr. Fisher.

WATERFRONT
On the shores of Lake Cowichan—room cottage on waterfront, beaches in Victoria is now the market time to buy. Write Box 1 daily for further details.

BREAKWATER PROPERTIES
To rent, on long lease, fronting Beach Drive, Victoria, Oak Bay, Saanich, Sooke, Colwood, Metchosin, Sooke, Sooke, Port Renfrew, Bamfield, Ucluelet, Tofino, Port Alberni, Qualicum, Courtenay, Campbell River, Port Hardy, Prince Rupert, Masset, Queen Charlotte City, Sandspit, Tlell, Masset, Stewart, Port Edward, Port Alberni, Port Alberni, Port Alberni

BLONDIE

MARY WORTH

LIL ABNER

POGO

RIP KIRBY

REX MORGAN

MUTT & JEFF

JUDGE PARKER

VIRGIL

WOODY

Winning Contract

By Howard Schenken and Richard L. Frey

If Santa Claus was late in arriving it may be as East suspected that he had stopped off to play a rubber in the bridge sent. "Anyway," mourns East, "he certainly played Santa Claus to our opponents, who were doing their best to make us a little gift by arriving at a slam off a couple of aces.

"It seems that South was afraid a four no trump bid would not be read as Blackwood because his partner had opened with one no trump, so when he got the raise to four spades he just assumed that North had a couple of aces and bounced right into the slam. West opened the ace of diamonds. I was lucky enough to have a deuce, so West shifted, but his shift was to a heart in hopes that I might have the king. Later, he explained that he just couldn't believe South would bid the slam without two aces! South got rid of two clubs on the good diamonds, and after scrutiny, up West let fly hastily, probably to go out and feed his reindeer.

"East's complaints were justified. West shouldn't have opened the ace of diamonds, and a heart lead would have revealed the situation in time enough for West got in with the diamond ace and returned a heart, East won the king and cashed the ace of hearts, West discarding a club, and East then led a club, West ducking and East winning the king and cashing the queen

Safety Expert Praises City Police

Victoria's police department holds the car keys of intoxicated persons given a pat on the back drivers and sends them home in a taxi.

John F. Cunpillon, safety director at Camp Hanford, Washington, favored the method whereby the city police phone numbers with newspapers and police stations and will drive people home for a dollar. The money is donated to various worthy causes.

"However was the originator of the idea should be congratulated," he said.

However, he had a suggestion whereby the system could be improved.

"Down in the States in several cities," he explained, "an organization called Safe Rides, made up of religious groups in co-operation with the police leave their names and phone numbers with the police and police stations and will drive people home for a dollar. The money is donated to various worthy causes.

"Instead of the system which takes the police, the religious organizations in Victoria should follow the idea," he said.

Mr. Cunpillon, who is in town on a short holiday, has been concerned with safety since 1932, and has his headquarters in North Richland, Washington.

He has been in charge of accident prevention during the construction of four large hydroelectric plants in the Northwest and there was not a fatality at any one of them, he said.

Mr. Cunpillon was also in charge of safety with the major contractors for the Atomic Energy Commission.

Inquest Due Friday Into Death of Child

An inquest into the death of three-year-old Michael Chud will be held on Friday at 10 a.m. at McCain's Funeral Home. The child died in an accident involving two cars at the intersection of Fort Street and Foul Bay Road Sunday night.

Dr. J. Moore, deputy coroner, will be chairman at the inquest, in the absence of Dr. E. C. Hart, who is ill.

Examination of the accident scene by B.C. lands department officials has disclosed that the point of collision was within the city. The boy became Oak Bay's second traffic fatality for this year.

Meanwhile, Oak Bay police authorities are still seeking anyone or persons who were eye-witnesses to the accident. Anyone who saw the collision is asked to communicate with the Oak Bay Police Department immediately.

Veterans in Many Up-Island Points Reported Satisfied with Treatment

There is a general feeling of the satisfaction prevailing among veterans throughout up-island points, S. H. Okell, assistant district administrator of the department of veterans' affairs reports after a tour up-island.

Mr. Okell said, "This is very gratifying because we do not have all veterans with our very excellent regulations, so, if qualified, they might participate.

"We also strive to administer our regulations just as courteously and generously as ever possible.

CONTINUED HELP

"The general satisfaction mentioned above could not, however, be maintained if it were not for continued assistance and co-operation of veterans' officers, department representatives, veterans' advisory committees, officials of exservice organizations and their women's auxiliaries.

"I do sincerely thank all concerned for their continued interest and valued help. I do hope that we function as a team and such contribute greatly to well-being and comfort of the veteran population of Vancouver Island and adjacent islands.

"It is indeed comforting to know that I can be assured we may all look forward to another happy and successful year in 1953."

Home Fireworks Take Five Lives

MEXICO CITY (AP)—Six burns of gunpowder exploded in a home fireworks factory Monday, killing five persons and injuring five more. The dead included Florentino Villanueva, owner of the factory, his wife and two grandchildren.

Daily Colonist presents J. ARTHUR RANK UNIVERSAL NEWS

CHRISTMAS COMES TO CANADA • • • NATIONALITIES IN THE NEWS • • • NEWS IN BRIEF

Feature on Screen!
Claudette Colbert Jack Hawkins in "OUTPOST IN MALAYA"
Now!! Doors Open 4.15 P.M. 2.00 P.M. 1.30 P.M.
ODEON

MEMORIAL ARENA
WEDNESDAY, DEC. 31
Minor Hockey 7.00- 8.00 p.m.
Senior Hockey 8.00- 9.30 p.m.
Cooper Practice 9.30- 11.30 p.m.
Public Skating 7.00- 1.00 p.m.
Cooper Practice 10.00- 11.30 p.m.
FRIDAY, JAN. 2 2 p.m.
Minor Hockey 1.00-10.00 p.m.
Public Skating 11.00- 1.00 p.m.
Minor Hockey 1.00- 5.00 p.m.
Public Skating 5.00-10.00 p.m.
Commercial Practice 10.00-12.00 p.m.

ENDS TODAY
JOHN WAYNE in "RED RIVER"
Plus DICK POWELL in "MRS. MIKE"

STARTS TOMORROW
LEO GORCEY and the BOWERY BOYS in "NO HOLDS BARRED"
PLUS
"ARCTIC FLIGHT"
Starring WAYNE MORRIS LOLA ALBRIGHT
... Filmed above the Arctic Circle!
PLAZA

RIO 1011 Cook Street Phone G 9051
Doors Open 6.30
ENDS TODAY
A TERRIFIC DOUBLE BILL
BONNIE TYLER - FLEMMING TAYLOR and JOAN BENNETT
"FATHER OF THE BRIDGE"
PLUS
JESSE JAMES - MARTY ROBBINS
"THE GUTRIDERS"

RIO 1011 Cook Street Phone G 9051
Doors Open 6.30
TOMORROW
SPECIAL NEW YEAR'S DAY PROGRAM
CONTINUOUS SHOWING FROM 2 P.M.
DEAN MARTIN and JERRY LEWIS in "SAILOR BEWARE"
PLUS
"BUFFALO BILL"

ENDS TODAY
4 Complete Shows at 1.30-3.30 p.m.
PAUL DOUGLAS JANET LEIGH LEWIS STONE KENAN WYNN in "ANGELS IN THE OUTFIELD"
Note and Pointed Shorts
Picture That Pleases FOX Where Young Folks Gather
STARTS TOMORROW CONTINUOUS FROM 1 P.M.
"THE BELLE OF NEW YORK"
IN TECHNICOLOR
STARRING FRED ASTAIRE

ENDS TODAY
"CALLING BULLDOG DRUMMOND"
FILMED IN ENGLAND — STARRING WALTER PIDGEON MARGARET LEIGHTON
ALSO "CANADIAN BORDER"
PLUS "DI-NOT QUACK"
COMPLETE SHOW AT 9.45, 3.31
FEATURE AT 1.30 3.10
STARTS TOMORROW NIGHT "THE PENNY PRINCESS"
OAK BAY
TEMPLE OF ENTERTAINMENT AND EDUCATION

YORK
STARTS TODAY 1.30 3.15 5.00 6.45 8.30 9.45
"ALICE THROUGH THE LOOKING GLASS"
Adapted and Directed by Ian Thorne
RKO WORLD PRODUCTION PLUS NEW COLOR CARTOON
Out of 48 Songs! Dances! Laughs!

NOW SHOWING at 1.00, 3.30, 6.00, 8.30, 9.45
IT'S THE BIG MUSICAL OF 1953, IN GLOWING COLOR
The I Don't Care Girl IN TECHNICOLOR
EDDIE FISHER GINGER ROGERS DENNIS MORGAN
Extra Attraction "LIGHT IN THE WINDOW" Colored Cartoon
DOMINION
A FAMOUS PARAMOUNT PICTURE

ENDS TODAY
at 1.30, 3.15, 5.00, 6.45, 8.30, 9.45
Sea Adventure!
HURRICANE SMITH TECHNICOLOR
Yvonne De Carlo - John Ireland
Jeanne Crain - Forrest Tucker
Lyle Bettger - Richard Arlen
LEO GORCEY and THE BOWERY BOYS
Here Come the Marines
ATLAS

ENDS SATURDAY
MATINEE TODAY AT 2 P.M.
Walt Disney's Production
"ALICE IN WONDERLAND"
Color by Technicolor
A full program of fun
Matinee Today at 2 p.m.
Adults 75c Children 25c

NEW YEAR'S EVE
TED SPENSER'S ORCHESTRA Dance HATS AND NOVELTIES
ARAGON BALLROOM
$1.00 BEFORE 9 P.M.
$1.50 AFTER 9 P.M.

MANDARIN CHOP SUEY HOUSE
New Year Special Dinner Menu
CHINESE COMBINATION PLATE
Deep Fried Shrimps Sliced Barbecued Pork
Chop Suey Sweet and Sour
Chicken Chow Mein
Fried Rice
Chinese Tea Lee Chee Nuts
$1.50 Per Person
OPEN NEW YEAR'S EVE
From 5.00 p.m. to 4.00 a.m.
Corner Government and Fisgard Streets, Victoria
Phone G 7033

ENDS TODAY
Doors 1 p.m. Feature at 1.15, 3.35, 5.55, 8.15, 10.35
MARIO LANZA
BECAUSE YOU'RE MINE
TECHNICOLOR
EXTRA Cartoon News
ROYAL

STARTS NEW YEAR'S DAY!
NEVER BEFORE NEVER AGAIN SUCH SUPER SPECTACULAR SIGHTS TO SEE!
MGM presents MILLION DOLLAR MERMAID
TECHNICOLOR
ESTHER WILLIAMS - VAUGHN MAUREE - PIDGEON - BRIAN
SPORTS "Boxing the Devil Cut" FEATURE CARTOON "Heroes of Workaday" COMEDY "I Love Cats Dogs Rat"
Royal

ENDS TODAY
Abbott and Costello Meet Captain Kidd
SUNG-GAY SONG and SUPER-GAY SERENE! CHARLES Laughton
AT 1.30, 3.31, 5.30, 7.30, 9.30
EXTRA FEATURE ATTRACTION
'The Cruise of the Zaca'
PLUS
Sports Sports — Colored Cartoon Latest Capital News
CAPITOL

TONIGHT CAPITOL
MIDNITE SHOW—Doors at 11.30 p.m.
DEAN MARTIN AND JERRY LEWIS
NEW YEAR'S EVE ONLY!
FIRST ADVANCE SHOWING OF
HAL WALLIS' THE STOOGE
TICKETS NOW ON SALE
ALL SEATS 75c

CAPITOL
YOUR HOLIDAY TREAT
STARTS THURSDAY
THREE FIRST "BING" SHOW IN COLOR BY TECHNICOLOR
BING CROSBY BOB HOPE DOROTHY LAMOUR
ROAD TO BALI
IN TECHNICOLOR
TERRIFIC TUNES!
"The Merry-Go-Round Broke Down" "Chingo Style" "Moonflower" "The Road to Bali" "Sea Voyage" "Hoot Mon"
G 6811

WORLD'S FORGOTTEN "HOT SPOT"
JACK CLAUDETTE COLBERT, HAWKINS
Outpost in Malaya
ENDS TODAY At 1.30, 3.25, 5.20, 7.15, 9.10
ODEON

STRIKE UP THE BAND ON NEW YEAR'S EVE
FOR THE WORLD'S ALL-TIME FAVORITE MUSIC EVERYONE IS SINGING, DANCING, STRUTTING TO THE SNAPPIEST, PEPPIEST TUNES THAT EVER FILLED A TECHNICOLOR SCREEN . . .
John Philip Sousa's STARS AND STRIPES FOREVER
TECHNICOLOR
CLIFTON WEBB
DEBRA PAGET ROBERT WAGNER RUTH HUSSEY
STARTS NEW YEAR'S EVE AND ALL WEEK!
11.30 P.M.
ODEON

Store Hours: 9 a.m. to 5 p.m. Wednesdays, 9 a.m. to 1 p.m. Phone E 7111
Hudson's Bay Company
DOUGLAS AT FISGARD INCORPORATED 2nd MAY 1670
New Year's PARTY NEEDS
Welcome the New Year! Extend your wishes for happiness and welcome friends with these cocktail favorites and accessories that will surely add to the success of your party!

Wide Assortment of Holiday Glassware
"White Grape" Glassware
New continental shape in dainty glasses. Three sizes. Cocktail size 10c
5-oz. tumbler 6 for 69c
9-oz. tumbler 15c
Smart "Gold Band" Tumblers
Holiday tumblers in a delightfully new shape. Cocktail size, each 15c
9-oz. size 20c 5-oz. size 20c
"Pine Tree" Stemware
Wine, juice, cocktail, sherbet and goblet sizes for celebrating. Each 29c
BAY Chinaware, Street Floor
Gay Barrel-Shaped Tumblers
Carnival, Rose, in a fence and tartan pattern. 9-oz., 15c
5-oz. 6 for 69c
"Tom and Jerry" Sets
2-quart White glass bowl, 6 six-ounce White glass mugs. Complete 2.49
BAY Chinaware, Street Floor
Chrome-Plated Flasks
A handy item to have all year round. Come in 6, 8, 12 and 16-oz. sizes 3.95 to 10.95
BAY Jewellery, Street Floor

Protective Coasters for Holiday Use
Aluminum—set of 8 $1
Pure Rubber—set of 8 1.95
Plastic—set of 12 $1
Sponge Rubber—set of 4 1.75
Pure Rubber, set of 8 1.75
Cork Coasters—set of 4 49c
"Knit-Wits"—set of 8 1.49
Foil Coasters—set of 36 1.50
BAY Chinaware, Street Floor

Attractive "Party-Minded" Favors
Party Hats 5c and 10c
Candles 10c to 35c
Fancy Napkins 25c and 29c
Paper Plates 10c doz. and up
BAY Stationery, Street Floor

Delicious Foods for Cocktail Parties
Huntley and Palmer Canapes, package 33c
Huntley and Palmer Biscuits, tin 1.25
Macfarlane-Lang Biscuits, tin 63c
Mixers
Holland House bottle 98c
Angostura Bitters, 40c, 95c and 1.75
Tom and Jerry jar 75c
French Grenadine, 16-oz. 1.15
French Mint Syrup, 16-oz. 1.15
For Snacks
Russian Caviar, 1.25, 1.89
Cocktail Sausages, 39c, 69c
Cocktail Frankfurters, jar 1.35
Italian Antipasto, jar 89c
Fillets of Anchovies, tin 39c
Rolled Anchovies, 35c
Cocktail Sauce, 10-oz. 75c
Cheese Skittles, jar 89c
Lady Melba Sandwiches, 45c
Cocktail Onions, 12-oz. 49c
BAY Self Serve Foods, Lower Main Floor

THE DAILY COLONIST

YEAR

1952

DEC

END